



# KAPLAN INTERNATIONAL LANGUAGES TORQUAY

## WHY CHOOSE TO STUDY IN OUR TORQUAY SCHOOL?

### 5 reasons to study here

- Located 3 minutes from the town center with easy access to all major cities
- Junior center is 5 minutes' walk from the year round adult school
- Ideal base for exploring the nearby natural beauty of the Devon coast and Dartmoor National Park
- Offers discounted one-to-one lessons in addition to regular classes
- Benefit from an on-site swimming pool perfect for the summer

### Location and contact information

ADDRESS: 30 Ash Hill Road, Torquay, TQ1 3HZ  
 PHONE: +44 (0)18 0321 0940  
 EMERGENCY CONTACT: +44 (0)78 1266 0824  
 AT THIS ADDRESS SINCE: 1995  
 PROVIDING ENGLISH COURSES SINCE: 1992

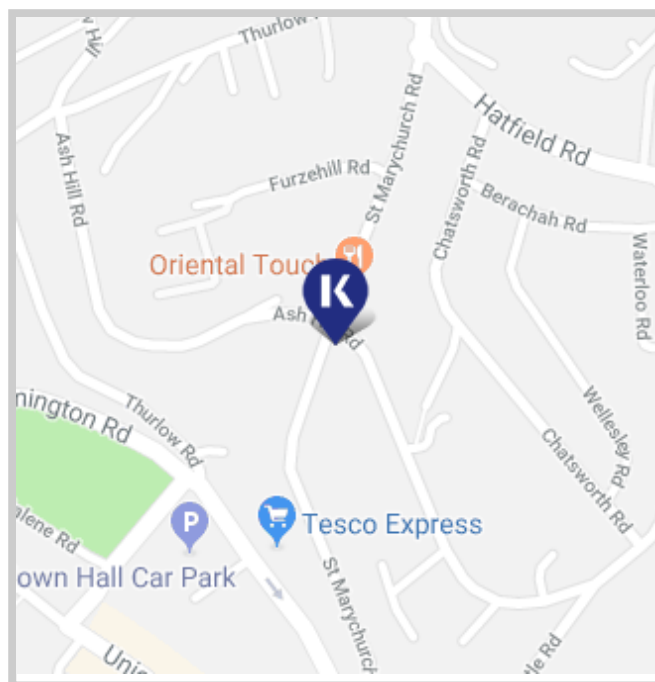

### School information

PRINCIPAL: Mark Lloyd  
 TOTAL NUMBER OF TEACHERS: 11-16 (Full time teachers: 3)  
 LANGUAGES SPOKEN BY STAFF: Arabic, Spanish, Hungarian

### Accreditations and memberships

Accredited by the  
**BRITISH COUNCIL**  
 for the teaching  
 of English in the UK



### Disclaimer

All the information on this fact file is for reference. Please contact your advisor for the latest information.

# ABOUT THE SCHOOL

NUMBER OF BUILDINGS:	2
NUMBER OF FLOORS:	2
TOTAL NUMBER OF CLASSROOMS:	10 (Classrooms without windows: 0)
SCHOOL FACILITIES:	Air conditioning, heating, Wi-Fi, computer lab/ multimedia center, library, self study center, cafeteria (hot meals available), vending machines, garden, sun terrace/ patio, swimming pool (free), parking facilities, prayer room, student lounge/ common room, school minibus
WHEELCHAIR / DISABLED ACCESS:	Yes but limited
EXTRA COST OF FACILITIES:	No
OTHER SERVICES PROVIDED:	Visa support, travel support, airport transfer, UPS (University Placement Service)
EXTRA COST OF OTHER SERVICES:	Airport transfer (please see price list for details)
NUMBER OF COMPUTERS AVAILABLE:	6 (plus additional chrome books available for student use)
LEVELS OF ENGLISH OFFERED:	Beginner, Elementary, Lower Intermediate, Intermediate, Higher Intermediate, Advanced, Proficiency
FIRST DAY AT SCHOOL:	Students should plan to attend class on their first day. Be sure to check your email the week before your start date for your class and orientation schedule! Also, don't forget to complete the placement test and send in any required documents before you arrive.



## SAMPLE CLASS TIMETABLE

### Morning

CLASS:	09:15 - 10:45
BREAK:	10:45 - 11:15
CLASS:	11:15 - 12:45

### Afternoon

CLASS:	N/A
BREAK:	N/A
ADDITIONAL STUDY	15:30 - 17:00

## SAMPLE SPECIFIC SKILLS CLASS TIMETABLE

### Morning class (Monday to Friday)

N/A

### Afternoon class (Monday to Thursday)

13:45 - 15:15

## SCHOOL MATERIALS

### MATERIALS PROVIDED FOR STUDENTS:

K+ Course Books, K+ Learning Clubs, K+ Learning Space, K+ Extra, Interactive whiteboards, student mobile app

### IS THERE A BOOK DEPOSIT?

No

### IS THERE A MATERIALS FEE?

No





## Courses and students

### COURSES PROVIDED AT THIS SCHOOL:

General English, Semi-Intensive English, Intensive English, Evening General English, Academic Year, Academic Semester, Business Supplementary, IELTS Exam Preparation, Classic Program (50+)

### SPECIAL / EXTRA COURSES PROVIDED:

Tailored Group Programs and Teacher Training

### AVERAGE NUMBER OF STUDENTS PER CLASS:

11–15 (Maximum class size: 16)

### MINIMUM AGE OF STUDENTS:

16

### AVERAGE AGE OF STUDENTS:

22–25

### STUDENTS PER AGE GROUP:

18-21: 26% / 22-25: 28% / 26-30: 27% / Over 30: 19%

### TOP 10 STUDENT NATIONALITIES:

Saudi Arabia, Italy, Switzerland, Russia, Colombia, Oman, South Korea, Qatar, Spain, Turkey

## School location and transport

	By foot	By bike	By bus	By subway/train
Time to the nearest café / restaurant:	3 minutes	N/A	N/A	N/A
Time to the nearest supermarket:	5 minutes	2 minutes	N/A	N/A
Time to the nearest post office:	5 minutes	2 minutes	N/A	N/A
Time to the nearest ATM / bank:	5 minutes	N/A	N/A	N/A
Time to the nearest sports center:	10 minutes	5 minutes	N/A	N/A
Time to the nearest hospital:	25 minutes	15 minutes	10 minutes	N/A
Time to the town center:	3 minutes	1 minutes	N/A	N/A



### AIRPORT TRANSPORT

CLOSEST AIRPORT: Exeter Airport & Bristol Airport

	Line or Number	Cost	Duration
Airport to Torquay by coach:	National Express	£20	1 Hour
Airport to Torquay by Taxi:	N/A	£100	20 Min
International train station to Torquay:	N/A	N/A	N/A

# ABOUT TORQUAY

NAME OF LOCATION:	Torquay
FAMOUS LANDMARKS:	Kents Cavern, Thatcher Rock, Dartmoor National Park
CUISINES WITHIN A 20-MINUTE WALK:	An extensive selection of international cuisines
TRANSPORT WITHIN A 10-MINUTE WALK:	Buses
TOP 5 REASONS TO CHOOSE THIS CITY:	World famous for hospitality and a warm welcome; surrounded by outstanding natural beauty; rich in history and folklore; lively harbourside lifestyle; first-rate visitor provisions and services
WHAT MAKES THIS CITY UNIQUE?	Situated in the UK's only UNESCO listed urban geo park; perfect location for access to the natural beauty of Cornwall and the South coast
ALTERNATIVE THINGS TO DO:	Embark on a breathtaking hike around South Devon and Dartmoor; enjoy seaside watersports; discover a wealth of local literary history; visit the UK's only UNESCO geo park
CITY PERSONALITY:	Active nightlife; charming, eco-friendly, foodie scene; friendly; hiking; historical; laid-back; natural landscape; ocean views; picturesque

## Examples of nearby cities to visit

EXETER	Travel time: 25 minutes, price of return ticket: £10
LONDON	Travel time: 2.5/3 hours, price of return ticket: £105

## Regular social activities

NATIONAL MARINE AQUARIUM IN PLYMOUTH	£25-40
WATER SPORTS	£10-35
DARTMOOR NATIONAL PARK	£30-40
BOWLING	£7
CORNWALL TRIP	£30-40
BOAT TRIP AROUND TORBAY	£10-35
AGATHA CHRISTIE TOUR	£20-30

## Typical 2-week social schedule

Days	First week	Second week
MON	Orientation tour	Boat trip across the Bay
TUE	Bowling	Pub evening
WED	Torre Abbey	Kents Cavern
THU	-	-
FRI	Half-day excursion*	Half-day excursion*
SAT	Full-day excursion*	Full-day excursion*

Number of social activities per week: 3-4

\*Excursions might be school-led or student-led



## LIVING COST (SAMPLE PRICES FOR ITEMS IN THIS CITY)

- Bottle of water: £1.30
- Meal out for two: £28
- Local bus ticket: £23/week
- Coffee: £3.20
- Takeaway pizza: £6
- Cinema ticket: £9
- Can of coke: £1.20
- Sandwich: £3.00



# ACCOMMODATION IN TORQUAY

## ST MICHAEL'S

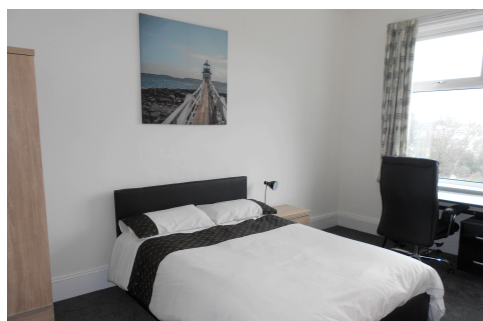

ADDRESS:	36 Ash Hill Road TQ1 3JD
WEBSITE:	"N/A"
DISCLAIMER:	Disclaimer: All the information on this residence file is for reference. Please contact your advisor for the latest information."
ACCOMMODATION TYPE:	Single and double ensuite rooms - own bathroom shared kitchen and shared communal living area.
SERVICES AVAILABLE:	Wi-Fi, Laundry Room
EXTRA COST OF SERVICES:	Washing is free and £1.00 per 20 mins for drying
BEDROOM:	Single / double bed, wardrobe, desk, chair, mirror, lamp, storage and ensuite bathroom with shower, toilet and sink. All bedding is provided and included in the price. Towels and hairdryers are not provided.
KITCHEN:	Oven / hob / microwave, fridge, freezer and all crockery and utensils provided
FACILITIES:	Outdoor space, picnic area, laundry facilities, bike room
EXTRA COST OF FACILITIES:	No
FAMOUS LANDMARKS NEARBY:	Geopark walk and Agatha Christie Mile, Kents Cavern and Torre Abbey
VISITORS OR GUESTS ALLOWED?	Yes, must be pre-approved by the residence.
NOISE RESTRICTIONS?	Yes, after 23:00
SMOKING ALLOWED IN THE RESIDENCE?	No, outside in the designated smoking area only
24-HOUR SECURITY?	Yes - an out of hours team is available on site
RESIDENCE CLEANING:	Room will be cleaned on arrival only
LINEN CHANGING:	On arrival only
AVAILABILITY:	Over 18s only
MINIMUM NUMBER OF WEEKS?	One Week
CHECK-IN AND CHECK-OUT TIMES:	Check in is from 16:00 on a Saturday and anytime on a Sunday. All check outs must be on a Saturday morning by 10:00.
ROOM DEPOSIT?	No, but all students must sign a Code of Conduct on their first day.

	By foot	By bike	By bus	By subway/train
Time to the school (Torquay):	2 minutes	1 minute	N/A	N/A
Time to the nearest café / restaurant:	2 minutes	N/A	N/A	N/A
Time to the nearest supermarket:	5 minutes	2 minutes	2 minutes	N/A
Time to the nearest post office:	5 minutes	2 minutes	2 minutes	N/A
Time to the nearest ATM / bank:	5 minutes	2 minutes	2 minutes	N/A
Time to the nearest sports center:	5 minutes	2 minutes	2 minutes	N/A
Time to the nearest hospital:	5 minutes	2 minutes	2 minutes	N/A
Time to the city center:	5 minutes	2 minutes	2 minutes	N/A
Time to the main airport:	N/A	N/A	50 minutes	50 minutes

For the most up-to-date transport prices, please visit the Stagecoach Website

# HOST FAMILY INFORMATION



THINGS STUDENTS NEED TO BRING:

SERVICES INCLUDED:

EXTRA COST OF SERVICES:

MEALS PROVIDED:

Toiletries, prescription medication, mobile phone and computer

Bed linen, towels, laundry once a week (free of charge), telephone use for emergencies

No

Yes

Â€¢ BREAKFAST:	Breakfast is usually a light meal consisting of cereal, fruit, toast, juice, or coffee. Hosts will usually ask you to prepare your own breakfast.
Â€¢ LUNCH:	You will be responsible for buying your own lunch at school, from a local restaurant, or the local shops.
Â€¢ DINNER:	You will usually eat dinner with your host, or occasionally you may prepare your own meal with food supplied by your host.

WILL THE HOMESTAY ARRANGE TO PICK UP THE STUDENT FROM THE AIRPORT?

TRANSPORT TO SCHOOL:

WHERE ARE THE HOST FAMILIES LOCATED?

ADDITIONAL INFORMATION:

No but all homestays will pick up students from the train or coach station as they arrive in Torbay

Your host will help you to find your way to and from school on your first day and will show you how to use public transport.

All host families are located in central Torquay

Homestays are approximately 15 to 35 minutes by walking. The maximum travel time from all homestay options is 60 minutes.