

KAPLAN INTERNATIONAL LANGUAGES

MANCHESTER

WHY CHOOSE TO STUDY IN OUR MANCHESTER SCHOOL?

5 reasons to study here

- Located at the very heart of the vibrant City Centre with great views of the city
- Manchester has a large student population given it is home to two large universities
- Home to two world renowned football clubs, Manchester United & Manchester City
- Manchester has excellent transport links to many cities and beauty spots across the UK
- Manchester is a busy, cosmopolitan city but with much more affordable living costs than the capital

Location and contact information

ADDRESS:	6th Floor, 1 Portland Street, Manchester, M1 3BE
PHONE:	+44 (0)16 1219 8220
FAX:	N/A
EMERGENCY CONTACT:	44 (0)78 2729 9049
AT THIS ADDRESS SINCE:	2011
PROVIDING ENGLISH COURSES SINCE:	2011

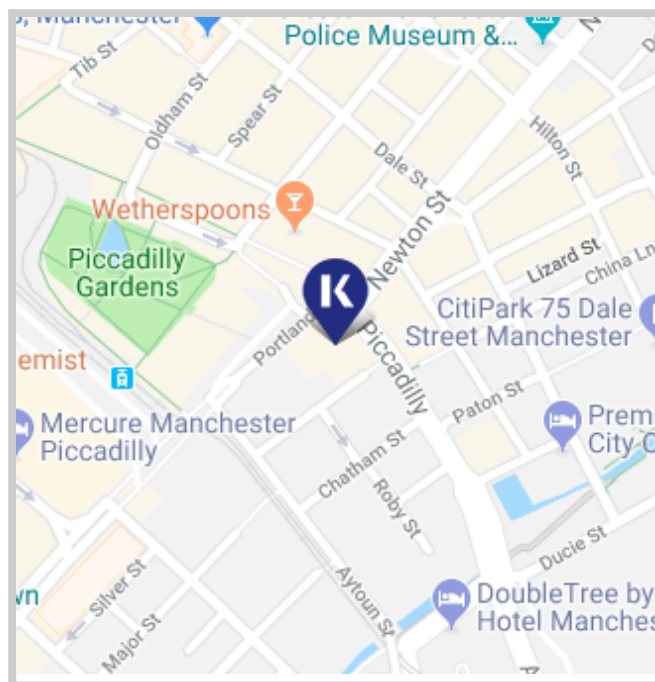

School information

PRINCIPAL:	Kateryna Rimmer
TOTAL NUMBER OF TEACHERS:	10–20 (Full time teachers: 4)
LANGUAGES SPOKEN BY STAFF:	Punjabi, Urdu, Spanish, Ukrainian, Russian, Swahili

Accreditations and memberships

Accredited by the

 for the teaching
 of English in the UK



Disclaimer

All the information on this fact file is for reference. Please contact your advisor for the latest information.

ABOUT THE SCHOOL

NUMBER OF BUILDINGS:	1
NUMBER OF FLOORS:	1
TOTAL NUMBER OF CLASSROOMS:	11 (Classrooms without windows: 1)
SCHOOL FACILITIES:	Elevator, air conditioning, heating, Wi-Fi (free), SIM free, top up SIM cards, self-study books available, drinks machine, separate male and female reflection rooms available, student lounge/common room
WHEELCHAIR / DISABLED ACCESS:	Yes
EXTRA COST OF FACILITIES:	No
OTHER SERVICES PROVIDED:	Visa support, travel support, airport transfer, UPS (University Placement Service)
EXTRA COST OF OTHER SERVICES:	Airport transfer (please see price list for details)
NUMBER OF COMPUTERS AVAILABLE:	15
LEVELS OF ENGLISH OFFERED:	Beginner, Elementary, Lower Intermediate, Intermediate, Higher Intermediate, Advanced
FIRST DAY AT SCHOOL:	Students should plan to attend class on their first day. Be sure to check your email the week before your start date for your class and orientation schedule! Also, don't forget to complete the placement test and send in any required documents before you arrive.



SAMPLE CLASS TIMETABLE

Morning

CLASS:	08:15 - 09:35
BREAK:	09:35 - 09:50
CLASS:	09:50 - 11:30

Afternoon

CLASS:	14:30 - 16:00
BREAK:	16:00 - 16:15
CLASS:	16:15 - 17:45

SAMPLE SPECIFIC SKILLS CLASS TIMETABLE

Morning class

Monday to Thursday

11:45 - 13:00 (Friday: 11:45 - 12:45)

Afternoon class

Monday to Thursday

13:05 - 14:20 (Friday: 13:15 - 14:15)

SCHOOL MATERIALS

MATERIALS PROVIDED FOR STUDENTS:

K+ Course Books, K+ Learning Clubs, K+ Learning Space, K+ Extra, Interactive whiteboards

IS THERE A BOOK DEPOSIT?

No

IS THERE A MATERIALS FEE?

No

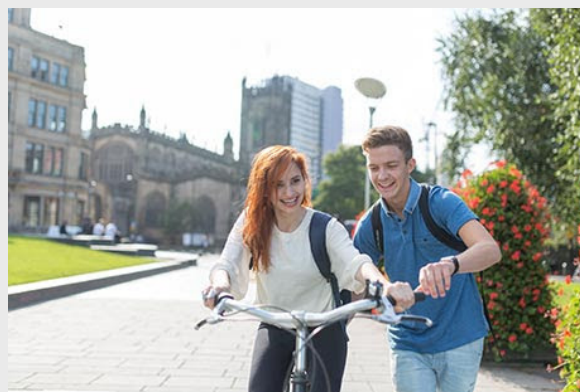

Courses and students

COURSES PROVIDED AT THIS SCHOOL:

General English, Semi-Intensive English, Intensive English, Academic Year, Academic Semester, IELTS Exam Preparation, Advanced (CAE) Preparation, Business Supplementary

SPECIAL / EXTRA COURSES PROVIDED:

N/A

AVERAGE NUMBER OF STUDENTS PER CLASS:

12–16 (Maximum: 16)

MINIMUM AGE OF STUDENTS:

16

AVERAGE AGE OF STUDENTS:

26–30

STUDENTS PER AGE GROUP:

18-21: 29% / 22-25: 25% / 26-30: 20% / Over 30: 26%

TOP 10 STUDENT NATIONALITIES:

Saudi, China, Kuwait, Oman, Italy, France, Turkey, Spain, South Korea, Thailand, Venezuela, Brazil

School location and transport

	By foot	By bike	By bus	By subway/train
Time to the nearest café / restaurant:	1 minute	N/A	N/A	N/A
Time to the nearest supermarket:	1 minute	N/A	N/A	N/A
Time to the nearest post office:	5 minutes	N/A	N/A	N/A
Time to the nearest ATM / bank:	1 minute	N/A	N/A	N/A
Time to the nearest sports center:	5 minutes	N/A	N/A	N/A
Time to the nearest hospital:	30 minutes	15 minutes	15 minutes	NA
Time to the city center:	1 minute	N/A	N/A	N/A



AIRPORT TRANSPORT

CLOSEST AIRPORT: **Manchester Airport**

	Line or Number	Cost	Duration
Airport to city center by bus:	43	£2	60 minutes
Airport to city center by train:	Manchester Piccadilly Station	£5	15 minutes
International train station to city center:	N/A	N/A	N/A

ABOUT MANCHESTER

NAME OF LOCATION:	Manchester
FAMOUS LANDMARKS:	Manchester City Stadium, Manchester United Stadium, Manchester Cathedral, Salford Media City, Manchester University, Northern Quarter, Chinatown, Ancoats
CUISINES WITHIN A 20-MINUTE WALK:	American, British, Chinese, European, French, Greek, Indian, Italian, Japanese, Korean, Mexican, Middle Eastern, Seafood, Spanish, Thai, Turkish, Vegetarian, Vegan
TRANSPORT WITHIN A 10-MINUTE WALK:	Train, tram, buses
TOP 5 REASONS TO CHOOSE THIS CITY:	World-famous football culture, big city living at low cost, close proximity to National Parks, near 3 universities with a large student population, situated right in the heart of the city center
WHAT MAKES THIS CITY UNIQUE?	Free buses in the city center
ALTERNATIVE THINGS TO DO:	Experience the thrill of indoor skiing and skydiving at Chill Factor, visit the independent shops, restaurants, and bars of the Northern Quarter
CITY PERSONALITY:	Active nightlife, big city, cosmopolitan, music, sports scene, university town, vibrant

Examples of nearby cities to visit

LONDON	Travel time: 2 hours, price of return ticket: from £50
LIVERPOOL	Travel time: 60 minutes, price of return ticket: £13

Regular social activities

PLAYING FOOTBALL (5 A SIDE)	£6
MANCHESTER CITY TICKETS	£42–65
LIVERPOOL TRIP	£44
LAKE DISTRICT TOUR	£39–£47.50
PUB CRAWL	Free
CULTURAL CITY TOUR	Free
CHESTER & CHESHIRE OAKS DESIGNER OUTLET VILLAGE	£49



Example social programme

Days	First week	Second week
MON	Welcome tour	Round the world in 80 meals
TUE	K+ Club - Speaking	Language exchange
WED	Manchester Art Gallery	Manchester City Champions League match
THU	K+ Club - Watch & Discuss	Go karting
FRI	Football	Pub crawl & international party
SAT	North Wales Excursion	York tour

Number of Social activities per week: 4



LIVING COST (SAMPLE PRICES FOR ITEMS IN THIS CITY)

- Bottle of water: £1.50
- Meal out for two: £15
- Local bus ticket: Free in city center
- Coffee: £2.50
- Takeaway pizza: £8
- Local train ticket: £3
- Can of coke: £1
- Sandwich: £2
- Cinema ticket: £10 - student discount available

ACCOMMODATION IN MANCHESTER

LAMBERT & FAIRFIELD

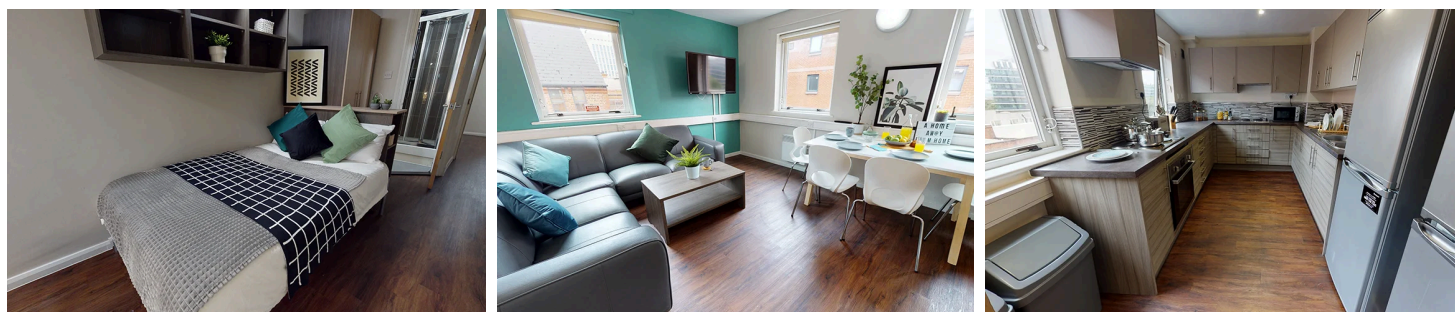

ADDRESS:	Lambert and Fairfield House, Granby Row, Manchester, M60 7LH
WEBSITE:	"Lambert & Fairfield House in Manchester iQ Student Accommodation
DISCLAIMER:	Disclaimer: All the information on this residence file is for reference. Please contact your advisor for the latest information."
ACCOMMODATION TYPE:	Lambert & Fairfield offers two types of room choices to students. Standard rooms which are ensuite rooms - own bathroom, shared kitchen and communal living area. Premium rooms which are ensuite rooms but also include a mini-fridge and microwave as well as communal living areas.
SERVICES AVAILABLE:	Wi-Fi, Laundry Room
EXTRA COST OF SERVICES:	£3.90 per wash and £1.90 per dry
BEDROOM:	Small double bed, wardrobe, desk, chair, mirror, lamp, storage and ensuite bathroom with shower, toilet and sink. All bedding is provided and included in the price. Towels and hairdryers are not provided.
KITCHEN:	Oven / hob / microwave, fridge, freezer and all crockery and utensils provided
FACILITIES:	Social spaces, bowling alley, karaoke room, cinema room and gym
EXTRA COST OF FACILITIES:	All included in the weekly price
FAMOUS LANDMARKS NEARBY:	Old Trafford and Etihad football stadiums; John Rylands Library and Media City
VISITORS OR GUESTS ALLOWED?	Yes, 3 nights maximum. All visitors must sign in and out at reception daily.
NOISE RESTRICTIONS?	Yes, after 23:00
SMOKING ALLOWED IN THE RESIDENCE?	No, outside in the designated smoking area only
24-HOUR SECURITY?	Yes - an out of hours team is available on site
RESIDENCE CLEANING:	Room will be cleaned on arrival only
LINEN CHANGING:	On arrival only
AVAILABILITY:	Over 18s only - available from 31/08/2024 to 30/08/2025
MINIMUM NUMBER OF WEEKS?	Two Weeks
CHECK-IN AND CHECK-OUT TIMES:	Check in is from 15:00 on a Saturday and anytime on a Sunday. All check outs must be on a Saturday morning by 10:00.
ROOM DEPOSIT?	No, but all students must sign a Code of Conduct on their first day.

	By foot	By bike	By bus	By subway/train
Time to the school:	9 minutes	4 minutes	5 minutes	N/A
Time to the nearest café / restaurant:	4 minutes	3 minutes	4 minutes	N/A
Time to the nearest supermarket:	4 minutes	3 minutes	3 minutes	N/A
Time to the nearest post office:	9 minutes	5 minutes	9 minutes	N/A
Time to the nearest ATM / bank:	1 minute	1 minute	1 minute	N/A
Time to the nearest sports center:	3 minutes	2 minutes	On-site	N/A
Time to the nearest hospital:	24 minutes	8 minutes	18 minutes	N/A
Time to the city center:	12 minutes	5 minutes	11 minutes	N/A
Time to the main airport (Manchester):	N/A	N/A	23 minutes	N/A

ACCOMMODATION IN MANCHESTER

VITA FIRST STREET



ADDRESS:	First Street, 13 Jack Rosenthal Street, Manchester, M15 4FN
WEBSITE:	"First Street Student Studio Apartments Manchester Vita (vitastudent.com)
ACCOMMODATION TYPE:	Private studio rooms with kitchenette and ensuite bathroom
SERVICES AVAILABLE:	Wi-Fi, Laundry Room
EXTRA COST OF SERVICES:	£2.80 per wash and £3.50 per dry
BEDROOM:	Small double bed, wardrobe, desk, chair, mirror, lamp, storage and ensuite bathroom with shower, toilet and sink. All bedding is provided and included in the price. Towels and hairdryers are not provided.
KITCHEN:	Oven / hob / microwave, fridge, freezer and all crockery and utensils provided
FACILITIES:	Gym, picnic area, bike room, café, grab and go breakfast. Toaster is available at the breakfast bar between the hours of 7am and 10am all week. There is access to a 24-hour coffee machine which supplies hot water. Use of an iron and ironing board can be requested from reception.
EXTRA COST OF FACILITIES:	All included in the weekly price
FAMOUS LANDMARKS NEARBY:	Old Trafford and Etihad football stadiums; John Rylands Library and Media City
VISITORS OR GUESTS ALLOWED?	Yes, 3 nights maximum. All visitors must sign in and out at reception daily.
NOISE RESTRICTIONS?	Yes, after 23:00
SMOKING ALLOWED IN THE RESIDENCE?	No, outside in the designated smoking area only
24-HOUR SECURITY?	Yes - an out of hours team is available on site
ROOM CLEANING:	Room will be cleaned on arrival only
LINEN CHANGING:	On arrival only
AVAILABILITY:	Over 18s only - available from 07/09/2024 to 30/08/2025
MINIMUM NUMBER OF WEEKS?	One Week
CHECK-IN AND CHECK-OUT TIMES:	Check in is from 16:00 on a Saturday and anytime on a Sunday. All check outs must be on a Saturday morning by 10:00.
ROOM DEPOSIT?	No, but all students must sign a Code of Conduct on their first day.

	By foot	By bike	By bus	By subway/train
Time to the school:	20 minutes	8 minutes	N/A	N/A
Time to the nearest café / restaurant:	1 minute	N/A	N/A	N/A
Time to the nearest supermarket:	5 minutes	N/A	N/A	N/A
Time to the nearest post office:	15 minutes	N/A	N/A	N/A
Time to the nearest ATM / bank:	5 minutes	N/A	N/A	N/A
Time to the nearest sports center:	On-site	N/A	N/A	N/A
Time to the nearest hospital:	30 minutes	20 minutes	15 minutes	N/A
Time to the city center:	5 minutes	N/A	N/A	N/A
Time to the main airport:	N/A	N/A	40 minutes	25 minutes

ACCOMMODATION IN MANCHESTER

WILMSLOW PARK

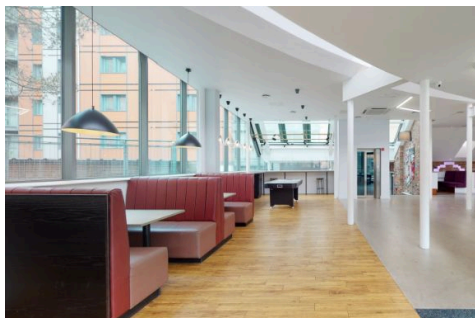
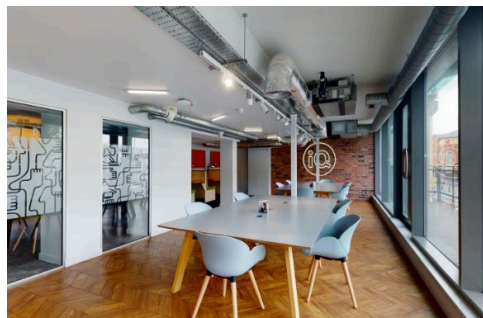

ADDRESS:	211 Hathersage Road, Manchester, M13 0JQ
WEBSITE:	www.iqstudentaccommodation.com/manchester/wilmslow-park
ACCOMMODATION TYPE:	Ensuite rooms - own bathroom, shared kitchen and shared communal living area. Rooms will be in flats of 4 to 6 Kaplan students, mixed nationalities and mixed genders.
SERVICES AVAILABLE:	Wi-Fi, Laundry Room
EXTRA COST OF SERVICES:	£4.12 per wash and £2.31 per dry
BEDROOM:	Small double bed, wardrobe, desk, chair, mirror, lamp, storage and ensuite bathroom with shower, toilet and sink. All bedding is provided and included in the price. Towels and hairdryers are not provided.
KITCHEN:	Oven / hob / microwave, fridge, freezer and all crockery and utensils provided
FACILITIES:	Study spaces, 24 hour gym, games room including pool table and ping pong
EXTRA COST OF FACILITIES:	All included in the weekly price
FAMOUS LANDMARKS NEARBY:	Old Trafford and Etihad football stadiums; John Rylands Library and Media City
VISITORS OR GUESTS ALLOWED?	Yes, 2 nights maximum. All visitors must sign in and out at reception daily.
NOISE RESTRICTIONS?	Yes, after 23:00
SMOKING ALLOWED IN THE RESIDENCE?	No, outside in the designated smoking area only
24-HOUR SECURITY?	Yes - an out of hours team is available on site
RESIDENCE CLEANING:	Room will be cleaned on arrival only. Communal kitchen areas will receive a weekly sparkle clean
LINEN CHANGING:	On arrival only
AVAILABILITY:	Over 18s only - available from 14/09/2024 to 06/09/2025
MINIMUM NUMBER OF WEEKS?	Two Weeks
CHECK-IN AND CHECK-OUT TIMES:	Check in is from 15:00 on a Saturday and anytime on a Sunday. All check outs must be on a Saturday morning by 10:00.
ROOM DEPOSIT?	No, but all students must sign a Code of Conduct on their first day.

	By foot	By bike	By bus	By taxi
Time to the school:	42 mins	10 mins	21 mins	N/A
Time to the nearest café / restaurant:	1 min	N/A	N/A	N/A
Time to the nearest supermarket:	1 min	1 min	N/A	N/A
Time to the nearest post office:	3 mins	1 min	N/A	N/A
Time to the nearest ATM / bank:	1 min	1 min	N/A	N/A
Time to the nearest sports center:	4 mins	1 min	3 mins	N/A
Time to the nearest hospital:	7 mins	3 mins	6 mins	N/A
Time to the city center:	43 mins	11 mins	22 mins	N/A
Time to the main airport (Manchester):	N/A	N/A	53 mins	25 mins

ACCOMMODATION IN MANCHESTER

BRIDGEWATER HEIGHTS



ADDRESS:	1 Great Marlborough Street, Manchester, M1 5NR
WEBSITE:	https://www.unitestudents.com/student-accommodation/manchester/bridgewater-heights
ACCOMMODATION TYPE:	Private studio rooms with kitchenette and ensuite bathroom
SERVICES AVAILABLE:	Wi-Fi, Laundry Room
EXTRA COST OF SERVICES:	£3.50 per wash and £2.10 per dry
BEDROOM:	Small double bed, wardrobe, desk, chair, mirror, lamp, storage and ensuite bathroom with shower, toilet and sink. All bedding is provided and included in the price. Towels and hairdryers are not provided.
KITCHEN:	Oven / hob / microwave, fridge, freezer and all crockery and utensils provided
FACILITIES:	Gym, cinema room, bike storage, ping pong and foosball
EXTRA COST OF FACILITIES:	All included in the weekly price
FAMOUS LANDMARKS NEARBY:	Old Trafford and Etihad football stadiums; John Rylands Library and Media City
VISITORS OR GUESTS ALLOWED?	Yes, 2 nights maximum. All visitors must sign in and out at reception daily.
NOISE RESTRICTIONS?	Yes, after 23:00
SMOKING ALLOWED IN THE RESIDENCE?	No, outside in the designated smoking area only
24-HOUR SECURITY?	Yes - an out of hours team is available on site
ROOM CLEANING:	Room will be cleaned on arrival only
LINEN CHANGING:	On arrival only
AVAILABILITY:	Over 18s only - available from 01/02/2025 to 30/08/2025
MINIMUM NUMBER OF WEEKS?	One Week
CHECK-IN AND CHECK-OUT TIMES:	Check in is from 16:00 on a Saturday and anytime on a Sunday. All check outs must be on a Saturday morning by 10am.
ROOM DEPOSIT?	No, but all students must sign a Code of Conduct on their first day.

	By foot	By bike	By bus	By taxi
Time to the school:	17 mins	6 mins	8 mins	N/A
Time to the nearest café / restaurant:	6 mins	3 mins	N/A	N/A
Time to the nearest supermarket:	6 mins	3 mins	N/A	N/A
Time to the nearest post office:	4 mins	2 mins	N/A	N/A
Time to the nearest ATM / bank:	4 mins	2 mins	N/A	N/A
Time to the nearest sports center:	7 mins	3 mins	N/A	N/A
Time to the nearest hospital:	27 mins	7 mins	15 mins	14 mins
Time to the city center:	18 mins	7 mins	13 mins	10 mins
Time to the main airport:	N/A	N/A	22 mins	20 mins

HOMESTAY HOST INFORMATION



THINGS STUDENTS NEED TO BRING:

SERVICES INCLUDED:

EXTRA COST OF SERVICES:

MEALS PROVIDED:

Toiletries, personal items to make their room feel like home, prescription medication
Bed linen, towels, laundry once a week (free of charge), telephone use for emergencies
No
Yes

⌘ BREAKFAST:	Breakfast is usually a light meal consisting of cereal, fruit, toast, juice, or coffee. Hosts will usually ask you to prepare your own breakfast.
⌘ LUNCH:	You will be responsible for buying your own lunch at school, from a local restaurant, or the local shops.
⌘ DINNER:	You will usually eat dinner with your host, unless you inform them otherwise.

WILL THE HOMESTAY ARRANGE TO PICK UP THE STUDENT FROM THE AIRPORT?

TRANSPORT TO SCHOOL:

WHERE ARE THE HOST FAMILIES LOCATED?

ADDITIONAL INFORMATION:

No

Your host will help you to find your way to and from school and will show you how to use public transport.
All over Greater Manchester

Homestays are approximately 45 minutes by bus. The maximum travel time from all homestay options is 60 minutes.