



WHY CHOOSE TO STUDY IN OUR LIVERPOOL SCHOOL?

5 reasons to study here

- The only language school in the city that offers a 30+ program
- Accredited Business English and Exam Preparation courses available
- Based in one of the most affordable cities in the UK
- Central location surrounded by bars and restaurants
- Residences just a short walk from the school

Location and contact information

ADDRESS:	2nd Floor Cotton House, Old Hall Street, Liverpool, L3 9TX
PHONE:	+44 (0)151 556 0900
EMERGENCY CONTACT:	+447796239380
AT THIS ADDRESS SINCE:	2014
PROVIDING ENGLISH COURSES SINCE:	2014

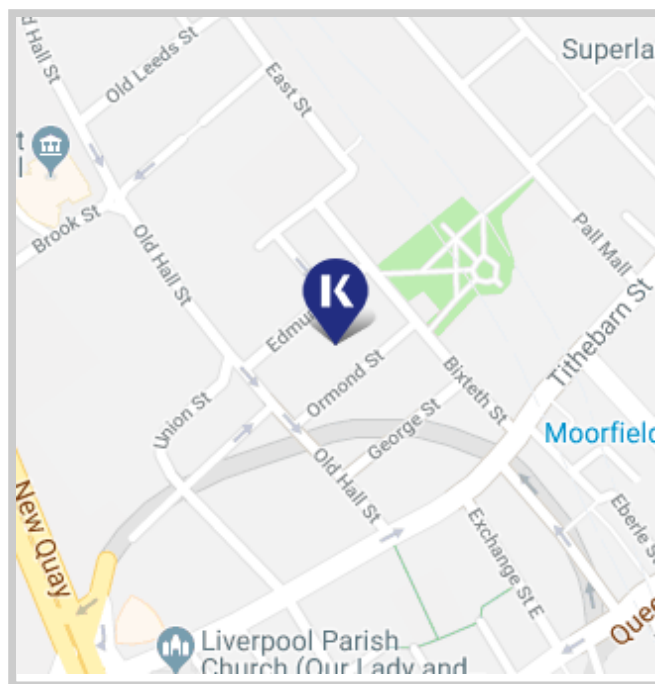

School information

PRINCIPAL:	Laura Redfern
TOTAL NUMBER OF TEACHERS:	16-20 (Full time teachers: 3-5)
LANGUAGES SPOKEN BY STAFF:	Italian, Spanish, German and Portuguese

Accreditations and memberships

Accredited by the

 for the teaching
 of English in the UK



Disclaimer

All the information on this fact file is for reference. Please contact your advisor for the latest information.

ABOUT THE SCHOOL

NUMBER OF BUILDINGS:	1
NUMBER OF FLOORS:	2 floors (1 floor with classes dedicated to 30+ students)
TOTAL NUMBER OF CLASSROOMS:	13 (Classrooms without windows: 0)
SCHOOL FACILITIES:	Elevator, air conditioning, heating, Wi-Fi (free), SIM cards to buy, top up SIM cards, computer lab/ multimedia center, self study center, coffee machine, prayer room, student lounge/ common room. The sun terrace is available for use in class times with a teacher, or with a member of staff during a social programme activity.
WHEELCHAIR / DISABLED ACCESS:	Yes
EXTRA COST OF FACILITIES:	No
OTHER SERVICES PROVIDED:	Visa support, travel support, airport transfer, UPS (University Placement Service)
EXTRA COST OF OTHER SERVICES:	Airport transfer (please see price list for details)
NUMBER OF COMPUTERS AVAILABLE:	25
LEVELS OF ENGLISH OFFERED:	Lower Intermediate, Intermediate and Higher Intermediate
FIRST DAY AT SCHOOL:	Students should plan to attend class on their first day. Be sure to check your email the week before your start date for your class and orientation schedule! Also, don't forget to complete the placement test and send in any required documents before you arrive.



SAMPLE CLASS TIMETABLE

Morning

CLASS:	08:15 - 09:45
BREAK:	09:45 - 10:00
CLASS:	10:00 - 11:30

Afternoon

CLASS:	14:30 - 16:00
BREAK:	16:00 - 16:15
CLASS:	16:15 - 17:45

SAMPLE SPECIFIC SKILLS CLASS TIMETABLE

Morning class

(Monday to Friday)

11:40 - 12:55

Afternoon class

(Monday to Friday)

13:05 - 14:20

SCHOOL MATERIALS

MATERIALS PROVIDED FOR STUDENTS:

"K+ Course Books, K+ Learning Clubs, K+ Learning Space, K+ Extra, Chromebooks, interactive whiteboards "

IS THERE A BOOK DEPOSIT?

No

IS THERE A MATERIALS FEE?

No (book fees may apply to CAE and Intensive Business English courses)



Courses and students

COURSES PROVIDED AT THIS SCHOOL:

General English, Semi-Intensive English, Intensive English, Academic Year, Academic Semester, Business Supplementary, Business Intensive, IELTS Exam Preparation, Tailored Group Programs, CAE Preparation

SPECIAL / EXTRA COURSES PROVIDED:

Specialized classes and social programs for 30+ students

AVERAGE NUMBER OF STUDENTS PER CLASS: 11-16 (Maximum class size: 16)

MINIMUM AGE OF STUDENTS: 30

AVERAGE AGE OF STUDENTS: 30+

STUDENTS PER AGE GROUP: N/A

TOP 10 STUDENT NATIONALITIES: Colombia, Brazil, Saudi Arabia, Turkey, Chile, France, Italy, Switzerland, Spain, Oman

School location and transport

	By foot	By bike	By bus	By subway/train
Time to the nearest café / restaurant:	On-site	On-site	On-site	On-site
Time to the nearest supermarket:	1 minute	1 minute	N/A	N/A
Time to the nearest post office:	7 minutes	5 minutes	N/A	N/A
Time to the nearest ATM / bank:	1 minute	1 minute	N/A	N/A
Time to the nearest sports center:	3 minutes	N/A	N/A	N/A
Time to the nearest hospital:	20 minutes	20 minutes	10 minutes	10 minutes
Time to the city center:	1 minute	1 minute	N/A	N/A



AIRPORT TRANSPORT

CLOSEST AIRPORT: John Lennon Airport

	Line or Number	Cost	Duration
Airport to city center by bus:	80A, 82A, 86A, 500	£4	30 minutes
Airport to city center by train:	N/A	N/A	N/A
International train station to city center:	N/A	N/A	N/A

ABOUT LIVERPOOL

NAME OF LOCATION:	Liverpool
FAMOUS LANDMARKS:	The Royal Liver Building, The Three Graces, The Albert Dock, Liverpool One, Anfield Football Stadium, Formby Beach, The Cavern Club, Chinatown
CUISINES WITHIN A 20-MINUTE WALK:	American, British, Chinese, European, French, Greek, Indian, Italian, Japanese, Mexican, Middle Eastern, Seafood, Spanish, Thai, Turkish, Vegetarian
TRANSPORT WITHIN A 10-MINUTE WALK:	Train, metro, bus
TOP 5 REASONS TO CHOOSE THIS CITY:	Hosts two premiership football clubs, more museums/galleries than any other city outside of London, birthplace of the Beatles, a vibrant student city with four noteworthy universities nearby
WHAT MAKES THIS CITY UNIQUE?	Low cost of living
ALTERNATIVE THINGS TO DO:	Visit the Cavern club where the Beatles first played, experience Antony Gormley's "Another Place" at Crosby beach, take a tour of Anfield football ground
CITY PERSONALITY:	Active nightlife, architecture, artistic, creative, cultural, friendly, historical, iconic landmarks, laid-back, museums, music, sports scene, university town, vibrant

Examples of nearby cities to visit

MANCHESTER	Travel time: 50 minutes, price of return ticket: £12
LONDON	Travel time: 2.5 hours, price of return ticket: £82

Regular social activities

DAYTRIP TO WALES	£45
LIVE MUSIC AT THE CAVERN CLUB	£4
THE LAKE DISTRICT DAYTRIP	£49
GO KARTING	£25
7-ASIDE-FOOTBALL	£5
ANFIELD STADIUM TOUR	£14
INTERNATIONAL STUDENT PARTY	£3

Typical 2-week social schedule

Days	First week	Second week
MON	Welcome tour	Welcome tour
TUE	City Explorer bus tour	Welcome drinks at the Shipping Forecast
WED	Wine and cocktail night	Maritime Merseyside Museum
THU	Anfield stadium tour	Liverpool Cathedral
FRI	Lunch at the Bluecoat	Around the world in 80 meals
SAT	Manchester day trip	City of York day trip

Number of Social activities per week: 5



LIVING COST (SAMPLE PRICES FOR ITEMS IN THIS CITY)

- Bottle of water: £1
- Meal out for two: £20–30
- Local bus ticket: £4/day
- Cinema ticket: £10
- Coffee: £1
- Takeaway pizza: £15
- Local train ticket: £6/day
- Can of coke: £1
- Sandwich: £3
- Bike rental: £3/day

ACCOMMODATION IN LIVERPOOL

VITA LIVERPOOL

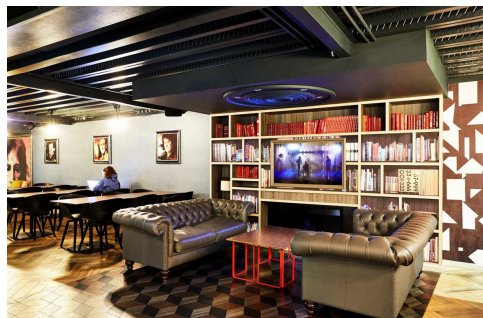

ADDRESS:	5 - 7, Crosshall Street, Liverpool, L1 6DQ
WEBSITE:	https://www.vitastudent.com/locations/student-accommodation-liverpool/
ACCOMMODATION TYPE:	Private studio rooms with kitchenette and ensuite bathroom
SERVICES AVAILABLE:	Wi-Fi, Laundry Room
EXTRA COST OF SERVICES:	£4.50 per wash and £2.80 per dry
BEDROOM:	Small double bed, wardrobe, desk, chair, mirror, lamp, storage and ensuite bathroom with shower, toilet and sink. All bedding is provided and included in the price. Towels and hairdryers are not provided.
KITCHEN:	Oven / hob / microwave, fridge, freezer and all crockery and utensils provided
FACILITIES:	Gym, vending/ snack machine, laundry facilities, bike room
EXTRA COST OF FACILITIES:	All included in the weekly price
FAMOUS LANDMARKS NEARBY:	Royal Albert Dock, The Liver Building and Liverpool One Shopping Centre
VISITORS OR GUESTS ALLOWED?	Yes, 2 nights maximum. All visitors must sign in and out at reception daily.
NOISE RESTRICTIONS?	Yes, after 23:00
SMOKING ALLOWED IN THE RESIDENCE?	No, outside in the designated smoking area only
24-HOUR SECURITY?	Yes - an out of hours team is available on site
RESIDENCE CLEANING:	Room will be cleaned on arrival only
LINEN CHANGING:	On arrival only
AVAILABILITY:	Over 18s only - available from 07/09/2024 to 30/08/2025
MINIMUM NUMBER OF WEEKS?	One Week
CHECK-IN AND CHECK-OUT TIMES:	Check in is from 16:00 on a Saturday and anytime on a Sunday. All check outs must be on a Saturday morning by 10:00.
ROOM DEPOSIT?	No, but all students must sign a Code of Conduct on their first day.

	By foot	By bike	By bus	By subway/train
Time to the school (Liverpool):	7 minutes	3-4 minutes	N/A	N/A
Time to the nearest café / restaurant:	1 minute	N/A	N/A	N/A
Time to the nearest supermarket:	3 minutes	N/A	N/A	N/A
Time to the nearest post office:	10 minutes	4 minutes	N/A	N/A
Time to the nearest ATM / bank:	2 minutes	N/A	N/A	N/A
Time to the nearest sports center:	On-site	On-site	On-site	On-site
Time to the nearest hospital:	15 minutes	7 minutes	N/A	N/A
Time to the city center:	2 minutes	N/A	N/A	N/A
Time to the main airport:	N/A	20 minutes	30 minutes	N/A

For the most up-to-date transport prices, please visit the Merseytravel website.

ACCOMMODATION IN LIVERPOOL

KAPLAN LIVING LIVERPOOL

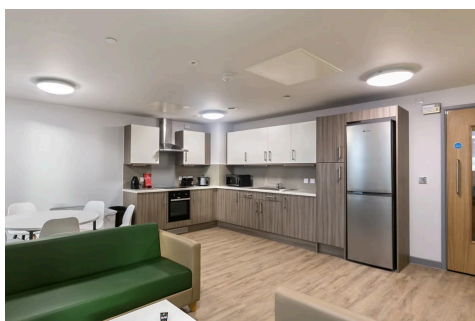

ADDRESS:	Kaplan Living, 1 Paddington Village, Liverpool, L7 3FA
WEBSITE:	https://www.kaplan-living.com/residence/liverpool/
ACCOMMODATION TYPE:	Ensuite rooms - own bathroom, shared kitchen and shared communal living area. Rooms will be in flats of 4 to 6 Kaplan students, mixed nationalities and mixed genders.
SERVICES AVAILABLE:	Wi-Fi, Laundry Room
EXTRA COST OF SERVICES:	£3.50 per wash and £2.250 per dry
BEDROOM:	Small double bed, wardrobe, desk, chair, mirror, lamp, storage and ensuite bathroom with shower, toilet and sink. All bedding is provided and included in the price. Towels and hairdryers are not provided.
KITCHEN:	Oven / hob / microwave, fridge, freezer and all crockery and utensils provided
FACILITIES:	Two social areas with TV & playstation, vending machines, table tennis and pool table,
EXTRA COST OF FACILITIES:	All included in the weekly price
FAMOUS LANDMARKS NEARBY:	Royal Albert Dock, The Liver Building and Liverpool One Shopping Centre
VISITORS OR GUESTS ALLOWED?	No - as under 18s only rooms
NOISE RESTRICTIONS?	Yes, after 23:00
SMOKING ALLOWED IN THE RESIDENCE?	No, outside in the designated smoking area only
24-HOUR SECURITY?	Yes - an out of hours team is available on site
ROOM CLEANING:	Room will be cleaned on arrival only. Communal kitchen areas will receive a weekly sparkle clean
LINEN CHANGING:	On arrival only
AVAILABILITY:	Under 18s only - available from 28/06/2025 to 23/08/2025
MINIMUM NUMBER OF WEEKS?	One Week
CHECK-IN AND CHECK-OUT TIMES:	Check in is from 16:00 on a Saturday and anytime on a Sunday. All check outs must be on a Saturday morning by 10:00.
ROOM DEPOSIT?	No, but all students must sign a Code of Conduct on their first day.

	By foot	By bike	By bus	By subway/train
Time to the school:	35 minutes	12 minutes	25 minutes	n/a
Time to the nearest café / restaurant:	10 minutes	4 minutes	10 minutes	n/a
Time to the nearest supermarket:	10 minutes	4 minutes	10 minutes	n/a
Time to the nearest post office:	25 minutes	8 minutes	20 minutes	n/a
Time to the nearest ATM / bank:	10 minutes	4 minutes	10 minutes	n/a
Time to the nearest sports center:	20 minutes	7 minutes	15 minutes	n/a
Time to the nearest hospital:	10 minutes	4 minutes	n/a	n/a
Time to the city center:	10 minutes	4 minutes	10 minutes	n/a
Time to the main airport:	n/a	40 minutes	60 minutes	n/a

For the most up-to-date transport prices, please visit the Merseytravel website.

ACCOMMODATION IN LIVERPOOL

GLASSWORKS

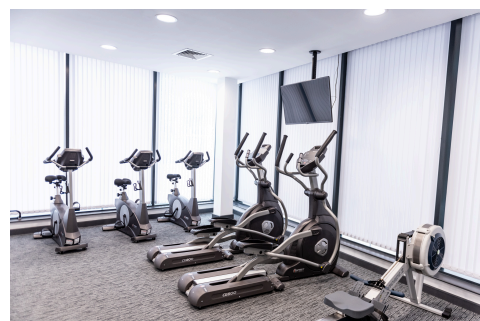

ADDRESS:	36 Vauxhall Rd, Liverpool L3 6AU
WEBSITE:	https://www.abodusstudents.com/cities/liverpool/glassworks/
ACCOMMODATION TYPE:	Glassworks offers two types of room choices to students. Studio rooms with kitchen and ensuite bathroom. Or, ensuite rooms with own bathroom, shared kitchen and shared communal living area. Ensuite rooms will be in flats of 4 to 6 Kaplan students, mixed nationalities and mixed genders.
SERVICES AVAILABLE:	Wi-Fi, Laundry Room
EXTRA COST OF SERVICES:	£3.00 per wash and £1.70 per dry
BEDROOM:	Small double bed, wardrobe, desk, chair, mirror, lamp, storage and ensuite bathroom with shower, toilet and sink. All bedding is provided and included in the price. Towels and hairdryers are not provided.
KITCHEN:	Oven / hob / microwave, fridge, freezer and all crockery and utensils provided
FACILITIES:	Free 24 hour gym, laundrette, study room, communal area with pool table
EXTRA COST OF FACILITIES:	All included in the weekly price
FAMOUS LANDMARKS NEARBY:	Royal Albert Dock, The Liver Building and Liverpool One Shopping Centre
VISITORS OR GUESTS ALLOWED?	Yes, 2 nights maximum. All visitors must sign in and out at reception daily.
NOISE RESTRICTIONS?	Yes, after 23:00
SMOKING ALLOWED IN THE RESIDENCE?	No, outside in the designated smoking area only
24-HOUR SECURITY?	Yes - an out of hours team is available on site
RESIDENCE CLEANING:	Rooms will be cleaned on arrival only. Communal areas in ensuite flats will receive a weekly sparkle clean
LINEN CHANGING:	On arrival only
AVAILABILITY:	Over 18s only -available from 07/09/2024 to 30/08/2025
MINIMUM NUMBER OF WEEKS?	One Week
CHECK-IN AND CHECK-OUT TIMES:	Check in is from 16:00 on a Saturday and anytime on a Sunday. All check outs must be on a Saturday morning by 10:00.
ROOM DEPOSIT?	No, but all students must sign a Code of Conduct on their first day.

	By foot	10 minutes	5 minutes	2 minutes
Time to the school:	10 minutes	4 minutes	13 minutes	n/a
Time to the nearest café / restaurant:	5 minutes	2 minutes	n/a	n/a
Time to the nearest supermarket:	2 minutes	1 minute	n/a	n/a
Time to the nearest post office:	12 minutes	5 minutes	9 minutes	n/a
Time to the nearest ATM / bank:	10 minutes	4 minutes	12 minutes	n/a
Time to the nearest sports center:	9 minutes	4 minutes	6 minutes	n/a
Time to the nearest hospital:	25 minutes	11 minutes	21 minutes	n/a
Time to the city center:	10 minutes	5 minutes	12 minutes	12 minutes
Time to the main airport:	n/a	n/a	51 minutes	53 minutes

For the most up-to-date transport prices, please visit the Merseytravel website.

ACCOMMODATION IN LIVERPOOL

HORIZON HEIGHTS



ADDRESS:	Unite Students, Horizon Heights, Skelthorpe St, Liverpool L3 5GH
WEBSITE:	https://www.unitestudents.com/liverpool/horizon-heights
ACCOMMODATION TYPE:	Studio
SERVICES AVAILABLE:	N/A
EXTRA COST OF SERVICES:	N/A
BEDROOM:	There is a three quarter sized bed with mattress, mattress topper and bedding provided. There is a plug socket in the bedframe, great for phone chargers and laptop chargers.
KITCHEN:	Studio kitchen with microwave, full oven, sink, kettle and toaster. They also have a kitchen pack with pans, cutlery and plates.
FACILITIES:	Sky Lounge on 18th floor with balcony and view of entire city. There is also a cinema room, games room and a study room which are all free to use. There is a laundry where students can do their own washing.
EXTRA COST OF FACILITIES:	Washing and drying facilities are available in the laundry rooms through the Circuit app
FAMOUS LANDMARKS NEARBY:	St George's Hall, Radio City Tower, Liverpool One Shopping Centre, Central Library, World Museum, Ropewalks
VISITORS OR GUESTS ALLOWED?	Yes, 2 nights maximum
NOISE RESTRICTIONS?	Quiet after 23:00
SMOKING ALLOWED IN THE RESIDENCE?	No
24-HOUR SECURITY?	Yes
ROOM CLEANING:	N/A
LINEN CHANGING:	N/A
AVAILABILITY:	Year round
MINIMUM NUMBER OF WEEKS?	1 week
CHECK-IN AND CHECK-OUT TIMES:	Check out 10am Saturday & check in 2pm Saturday
ROOM DEPOSIT?	No deposit

	By foot	By bike	By bus	By subway/train
Time to the school:	18 minutes	10 minutes	N/A	11 minutes
Time to the nearest café / restaurant:	2 minutes	1 minute	N/A	N/A
Time to the nearest supermarket:	2 minutes	1 minute	N/A	N/A
Time to the nearest post office:	13 minutes	8 minutes	15 minutes	N/A
Time to the nearest ATM / bank:	13 minutes	8 minutes	15 minutes	N/A
Time to the nearest sports center:	3 minutes	2 minutes	N/A	N/A
Time to the nearest hospital:	15 minutes	9 minutes	15 minutes	N/A
Time to the city center:	2 minutes	1 minute	N/A	N/A
Time to the main airport:	N/A	47 minutes	40 minutes	N/A

For the most up-to-date transport prices, please visit the Merseytravel website.

ACCOMMODATION IN LIVERPOOL

GREAT NEWTON HOUSE

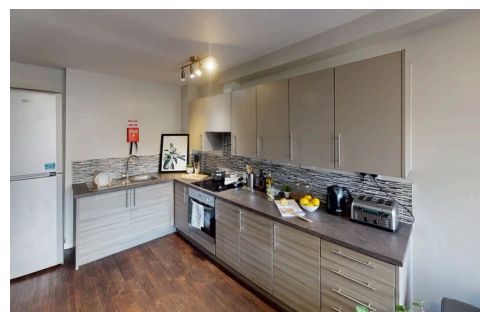
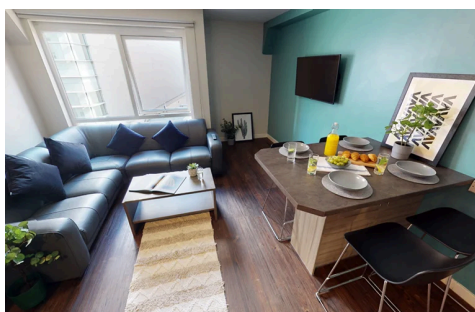
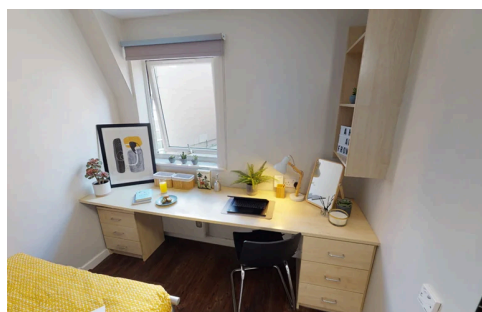

ADDRESS:	7 Lower Gill Street , Liverpool , L3 5BB
WEBSITE:	https://www.iqstudentaccommodation.com/liverpool/great-newton-house?year=2023-24&sorting=priceAsc
ACCOMMODATION TYPE:	Ensuite rooms - own bathroom, shared kitchen and shared communal living area. Rooms will be in flats of 4 to 6 Kaplan students, mixed nationalities and mixed genders.
SERVICES AVAILABLE:	Wi-Fi, Laundry Room
EXTRA COST OF SERVICES:	£3.80 per wash and £1.90 per dry
BEDROOM:	Small double bed, wardrobe, desk, chair, mirror, lamp, storage and ensuite bathroom with shower, toilet and sink. All bedding is provided and included in the price. Towels and hairdryers are not provided.
KITCHEN:	Oven / hob / microwave, fridge, freezer and all crockery and utensils provided
FACILITIES:	Onsite Laundry
EXTRA COST OF FACILITIES:	All included in the weekly price
FAMOUS LANDMARKS NEARBY:	Royal Albert Dock, The Liver Building and Liverpool One Shopping Centre
VISITORS OR GUESTS ALLOWED?	Yes, 2 nights maximum. All visitors must sign in and out at reception daily.
NOISE RESTRICTIONS?	Yes, after 23:00
SMOKING ALLOWED IN THE RESIDENCE?	No, outside in the designated smoking area only
24-HOUR SECURITY?	Yes - an out of hours team is available on site
RESIDENCE CLEANING:	Room will be cleaned on arrival only. Communal kitchen areas will receive a weekly sparkle clean
LINEN CHANGING:	On arrival only
AVAILABILITY:	Over 18s only - available from 31/08/2024 to 30/08/2025
MINIMUM NUMBER OF WEEKS?	Two Weeks
CHECK-IN AND CHECK-OUT TIMES:	Check in is from 16:00 on a Saturday and anytime on a Sunday. All check outs must be on a Saturday morning by 10:00.
ROOM DEPOSIT?	No, but all students must sign a Code of Conduct on their first day.

	By foot	By bike	By bus	By subway/train
Time to the school:	25 minutes	11 minutes	23 minutes	25 minutes
Time to the nearest café / restaurant:	2 minutes	1 minute	N/A	N/A
Time to the nearest supermarket:	4 minutes	2 minutes	N/A	N/A
Time to the nearest post office:	18 minutes	10 minutes	13 minutes	13 minutes
Time to the nearest ATM / bank:	5 minutes	2 minutes	N/A	N/A
Time to the nearest sports center:	10 minutes	1 minutes	12 minutes	N/A
Time to the nearest hospital:	8 minutes	2 minutes	6 minutes	N/A
Time to the city center:	10 minutes	3 minutes	N/A	N/A
Time to the main airport:	2 hours 45	43 minutes	54 minutes	N/A

For the most up-to-date transport prices, please visit the Merseytravel website.

HOST FAMILY INFORMATION



THINGS STUDENTS NEED TO BRING:

Toiletries, personal items to make their room feel like home, prescription medication, a small gift for your host family (not required)

SERVICES INCLUDED:

Bed linen, towels, laundry once a week (free of charge), laundry (extra cost), telephone use for emergencies

EXTRA COST OF SERVICES:

Costs may vary depending on host

MEALS PROVIDED:

Yes

⌘ BREAKFAST:

Breakfast is usually a light meal consisting of cereal, fruit, toast, juice, or coffee. Hosts will usually ask you to prepare your own breakfast.

⌘ LUNCH:

You will be responsible for buying your own lunch at school, from a local restaurant, or the local shops.

⌘ DINNER:

You will usually eat dinner with your host, or occasionally you may prepare your own meal with food supplied by your host.

WILL THE HOMESTAY ARRANGE TO PICK UP THE STUDENT FROM THE AIRPORT?

No

TRANSPORT TO SCHOOL:

Your host will help you to find your way to and from school on your first day and will show you how to use public transport.

WHERE ARE THE HOST FAMILIES LOCATED?

All over the Liverpool suburbs and some areas of the Wirral including Aigburth, Garston, Woolton, Mossley Hill, Wavertree, West Derby, Bootle, Waterloo, Birkenhead, Wallasey

ADDITIONAL INFORMATION:

Homestays are approximately 25 to 45 minutes by bus. The maximum travel time from all homestay options is 60 minutes.