

# KAPLAN INTERNATIONAL LANGUAGES BOURNEMOUTH

## WHY CHOOSE TO STUDY IN OUR BOURNEMOUTH SCHOOL?

### 5 reasons to study here

- Currently the biggest Kaplan school in the UK and Ireland
- Offers all English levels from Beginner to Advanced
- More than 30 different students nationalities all year round
- Excellent record for preparing students for university
- Discover the natural wonders of the nearby New Forest and Jurassic Coast

### Location and contact information

ADDRESS: 130-136 Poole Road, Bournemouth, BH4 9EF  
 PHONE: +44 (0)12 0275 2200  
 FAX: +44 (0)12 0275 1749  
 EMERGENCY CONTACT: +44 (0)78 0257 7802  
 AT THIS ADDRESS SINCE: 1980  
 PROVIDING ENGLISH COURSES SINCE: 1967

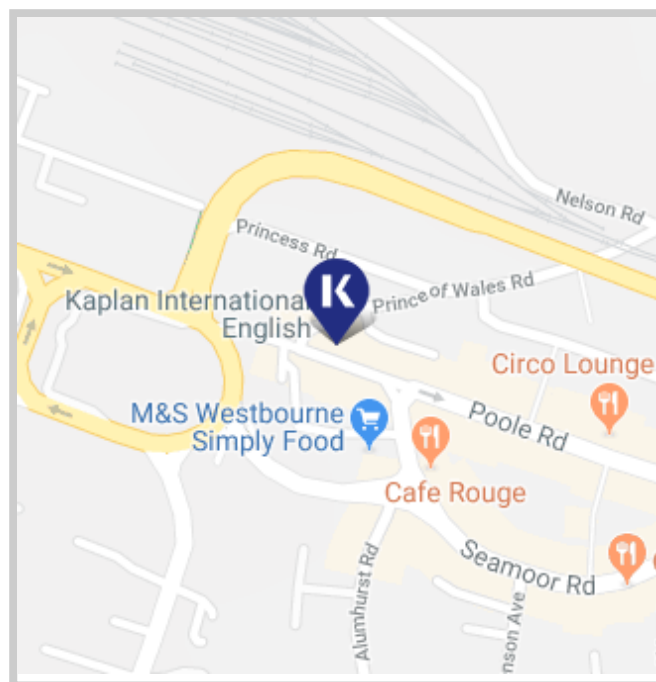

### School information

PRINCIPAL: Begona Gonzalez  
 TOTAL NUMBER OF TEACHERS: 11-16 (Full time teachers: 11-16)  
 LANGUAGES SPOKEN BY STAFF: Arabic, Spanish, Portuguese, Chinese, French, German, Japanese, Greek

### Accreditations and memberships

Accredited by the  
**BRITISH COUNCIL**  
 for the teaching of English in the UK



### Is this school an exam center?

No, it is not an exam center

# ABOUT THE SCHOOL

NUMBER OF BUILDINGS:	1
NUMBER OF FLOORS:	3
TOTAL NUMBER OF CLASSROOMS:	17 (Classrooms without windows: 0)
SCHOOL FACILITIES:	Air conditioning, heating, Wi-Fi (free), SIM cards to buy, top up SIM cards, computer lab/multimedia center, self study center, garden, prayer room, games room, student lounge/ common room
WHEELCHAIR / DISABLED ACCESS:	No
EXTRA COST OF FACILITIES:	No
OTHER SERVICES PROVIDED:	Visa support, airport transfer
EXTRA COST OF OTHER SERVICES:	Airport transfers: £250 Heathrow, £270 Gatwick, £100 Bournemouth Airport, £350 Luton, £380 Stansted, £160 Southampton Airport, Central London £380
NUMBER OF COMPUTERS AVAILABLE:	18
LEVELS OF ENGLISH OFFERED:	Beginner (depending on availability), Elementary, Lower Intermediate, Intermediate, Higher Intermediate, Advanced
FIRST DAY AT SCHOOL:	Orientation starts every Monday at 8:15. This includes registration, a placement test, general information about the school and accommodation, a tour of the school and the facilities, and the distribution of class timetables. Classes start every Tuesday. On their first day, students are expected to bring their passport, some paper, and a pen.



## SAMPLE CLASS TIMETABLE

### Morning classes (off-peak)

CLASS:	08:45 - 10:15
BREAK:	10:15 - 10:30
CLASS:	10:30 - 12:00

### Afternoon classes (off-peak)

CLASS:	14:00 - 15:30
BREAK:	15:30 - 15:45
CLASS:	15:45 - 17:15

## SAMPLE SPECIFIC SKILLS CLASS TIMETABLE

### Morning class (off-peak) (Monday to Thursday)

12:15 - 13.45

### Afternoon class N/A

## SCHOOL MATERIALS

### MATERIALS PROVIDED FOR STUDENTS:

K+ Course Books, K+ Learning Clubs, K+ Learning Space, K+ Extra, Chromebooks, Interactive whiteboards

### IS THERE A BOOK DEPOSIT?

No

### IS THERE A MATERIALS FEE?

No



## Courses and students

COURSES PROVIDED AT THIS SCHOOL:	General English, Semi-Intensive English, Intensive English, Academic Semester/Year, Intensive Academic Semester/Year, Business Supplementary, IELTS Preparation, Cambridge Intensive
SPECIAL / EXTRA COURSES PROVIDED:	N/A
AVERAGE NUMBER OF STUDENTS PER CLASS:	11-15
MINIMUM AGE OF STUDENTS:	16
AVERAGE AGE OF STUDENTS:	22-25
STUDENTS PER AGE GROUP:	18-21: 28% / 22-25: 30% / 26-30: 25% / Over 30: 17%
TOP 10 STUDENT NATIONALITIES:	Saudi Arabia, Turkey, Japan, Italy, Spain, South Korea, Kuwait, France, Switzerland, Brazil

## School location and transport

	On foot	By bike	By bus	By subway/train
Time to the nearest café / restaurant:	2 minutes	N/A	N/A	N/A
Time to the nearest supermarket:	3 minutes	N/A	N/A	N/A
Time to the nearest post office:	5 minutes	N/A	N/A	N/A
Time to the nearest ATM / bank:	1 minute	N/A	N/A	N/A
Time to the nearest sports center:	20 minutes	5 minutes	10 minutes	N/A
Time to the nearest hospital:	60 minutes	20 minutes	20 minutes	N/A
Time to the city center:	25 minutes	5 minutes	5 minutes	N/A



### AIRPORT TRANSPORT

CLOSEST AIRPORT: **Bournemouth International Airport or London Heathrow International Airport**

	Line or Number	Cost	Duration
Airport to city center by bus:	National Express coach	£30-40	3 hours
Airport to city center by train:	London-Poole	£40-90	2 hours
International train station to city center:	N/A	N/A	N/A

# ABOUT BOURNEMOUTH

NAME OF LOCATION:	Bournemouth
FAMOUS LANDMARKS:	Bournemouth Pier, Bournemouth Beach, Russell Cotes Museum, Brownsea Island, Old Harry Rocks, AFC Bournemouth football ground
CUISINES WITHIN A 20-MINUTE WALK:	British, Chinese, European, French, Greek, Indian, Italian, Japanese, Middle Eastern, Spanish, Thai, Turkish, Vegetarian
TRANSPORT WITHIN A 10-MINUTE WALK:	Buses, taxis, e-scooter rental, bike rental
TOP 5 REASONS TO CHOOSE THIS CITY:	One of the best weathers in the UK, friendly local people, safe atmosphere, stunning countryside, lively town all year around
WHAT MAKES THIS CITY UNIQUE?	12 miles of beach, amazing landmarks
ALTERNATIVE THINGS TO DO:	Go surfing, take part in some exciting beach sports like volleyball, go climbing in the surrounding nature
CITY PERSONALITY:	Active nightlife, bike-friendly, charming, cultural, friendly, green, natural landscape, small town experience, traditional, university town

## Examples of nearby cities to visit

SALISBURY	Travel time: 60 minutes, price of return ticket: £25
LONDON	Travel time: 2 hours, price of return ticket: £50

## Regular social activities

TABLE TENNIS TOURNAMENT	Free
KAPLAN INTERNATIONAL PARTY	£3
VOLLEYBALL	£5
KARAOKE	Free
FILM NIGHT	Free
HALF-DAY TRIP TO CHRISTCHURCH	£15
FULL DAY TRIP TO LONDON	£50



## Typical 2-week social schedule

Days	First week	Second week
MON	Lunch with new students	Lunch with new students
TUE	Welcome drinks	Welcome drinks
WED	Bowling	Karaoke
THU	Indoor climbing	Visit to Old Harry Rocks
FRI	Football	Football
SAT	Trip to nearby UK city	Trip to other UK city

Number of Social activities per week: average of 5



## LIVING COST (SAMPLE PRICES FOR ITEMS IN THIS CITY)

- Bottle of water: £1
- Coffee: £2
- Can of coke: £1
- Meal out for two: £30-£40
- Takeaway pizza: £12
- Sandwich: £3
- Local bus ticket: £17.50/week
- Local train ticket: N/A
- Bike rental: £16/day
- Cinema ticket: £14.50

# LANSDOWNE POINT

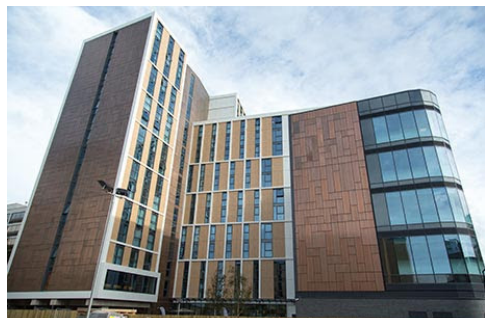

ADDRESS:	51-65 Holdenhurst Road, Bournemouth BH8 8GN
WEBSITE:	N/A
ACCOMMODATION TYPE:	Student halls, 5-bedroom and 6 bedroom apartment, single room(s), en-suite bathroom(s), private kitchen for the apartment, lounge/common area for the apartment, TV in residence common areas
SERVICES AVAILABLE:	Laundry (extra charge), Wi-Fi, linen, cleaning service, toiletries (not provided)
EXTRA COST OF SERVICES:	Laundry: £5 wash and dry
BEDROOM:	Wardrobe/closet, desk, lamp, chair, double bed for single use
KITCHEN:	Pots & pans, cooking utensils, cutlery & crockery, microwave, oven, stovetop, toaster, kettle, fridge, freezer, iron and ironing board can be requested from the front desk
FACILITIES:	Cafeteria, outdoor space, picnic area, coin-operated laundry facilities
EXTRA COST OF FACILITIES:	N/A
FAMOUS LANDMARKS NEARBY:	Town center, Bournemouth beach, pier and main gardens
VISITORS OR GUESTS ALLOWED?	No
NOISE RESTRICTIONS?	Yes (From 23:00 every day)
SMOKING ALLOWED IN THE RESIDENCE?	No
24-HOUR SECURITY?	Yes
ROOM CLEANING:	Cleaned on arrival, then every other week. Common areas cleaned weekly
LINEN CHANGING	Linen changed on arrival, then every other week
AVAILABILITY:	For students 16+
MINIMUM NUMBER OF WEEKS?	No minimum
CHECK-IN AND CHECK-OUT TIMES:	Check-in: 16:00 / Check-out: 10:00
ROOM DEPOSIT?	No - Card details taken on arrival and charged only when damage occurs

	On foot	By bike	By bus	By subway/train
Time to the school (Bournemouth):	40 minutes	15 minutes	20 minutes	N/A
Time to the nearest café / restaurant:	On-site	N/A	N/A	N/A
Time to the nearest supermarket:	1 minute	N/A	N/A	N/A
Time to the nearest post office:	10 minutes	2 minutes	N/A	N/A
Time to the nearest ATM / bank:	1 minute	N/A	N/A	N/A
Time to the nearest sports center:	5 minutes	2 minutes	N/A	N/A
Time to the nearest hospital:	55 minutes	20 minutes	10 minutes	N/A
Time to the city center:	1 minute	N/A	N/A	N/A
Time to the main airport:	N/A	N/A	2.5 hours	2 hours

# HOST RESIDENCE

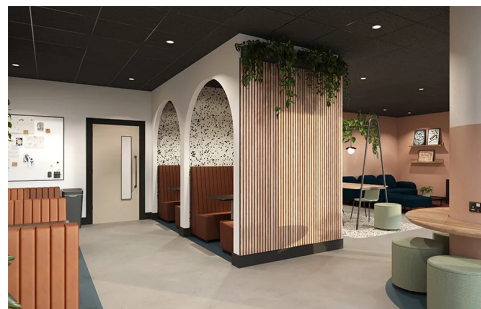

ADDRESS:	17A Christchurch Road, Bournemouth, BH1 3LF
WEBSITE:	Host 17a Christchurch Road Bournemouth - Student Living   Host (host-students.com)
ACCOMMODATION TYPE:	Residence - Ensuite Rooms
SERVICES AVAILABLE:	Laundry room
EXTRA COST OF SERVICES:	£3.70/wash and £2.20/dry
BEDROOM:	In the bedroom there is a small double bed, wardrobe, desk and chair, mirror and storage. There is an ensuite bathroom which has a shower, toilet and sink
KITCHEN:	The kitchen is spacious with a sofa and dining table. There is plenty of cupboard space for all students and a fridge. Also in the kitchen there is a hob, oven, microwave and sink. All students will be provided with a kitchen pack which will include plates, cutlery and pans.
FACILITIES:	In the residence there is communal lounge, games room, study areas, fitness suite, rooftop gardens, secure bicycle parking and onsite laundry room
EXTRA COST OF FACILITIES:	None
FAMOUS LANDMARKS NEARBY:	Pier, the beach, Central Gardens and Mary Shelley's grave in St Peter's church.
VISITORS OR GUESTS ALLOWED?	Guests can stay, if all other cluster mates agree, for a maximum of 72 hours. These stays can occur only every 2 weeks.
NOISE RESTRICTIONS?	After 11pm
SMOKING ALLOWED IN THE RESIDENCE?	No
24-HOUR SECURITY?	Security and onsite student wardens
ROOM CLEANING:	On arrival only
LINEN CHANGING:	On arrival only
AVAILABILITY:	09/09/2023 to 30/08/2024
MINIMUM NUMBER OF WEEKS?	N/A
CHECK-IN AND CHECK-OUT TIMES:	Check-in: from 2pm Saturday and from 09:00 Sunday / Check-out: 10am Saturday
ROOM DEPOSIT?	No

	By foot	By bike	By bus	By subway/train
Time to the school:	43 minutes	14 minutes	19 minutes	N/A
Time to the nearest café / restaurant:	3 minutes	1 minute	N/A	N/A
Time to the nearest supermarket:	6 minutes	2 minutes	5 minutes	N/A
Time to the nearest post office:	5 minutes	2 minutes	4 minutes	N/A
Time to the nearest ATM / bank:	5 minutes	2 minutes	4 minutes	N/A
Time to the nearest sports center:	5 minutes	2 minutes	5 minutes	N/A
Time to the nearest hospital:	15 minutes	4 minutes	4 minutes	N/A
Time to the city center:	14 minutes	4 minutes	6 minutes	N/A
Time to the main airport:	N/A	32 minutes	48 minutes	15 minutes

# HOST FAMILY INFORMATION



THINGS STUDENTS NEED TO BRING:

SERVICES INCLUDED:

EXTRA COST OF SERVICES:

MEALS PROVIDED:

Toiletries, towels

Bed linen, laundry once a week (free of charge), Wi-Fi (free)

If extra laundry service is needed, £5 extra per load

Yes (Breakfast and Dinner)

- **BREAKFAST:** Breakfast is usually a light meal consisting of cereal, fruit, toast, juice, or coffee. Hosts will usually ask you to prepare your own breakfast.
- **LUNCH:** You will be responsible for buying your own lunch, from a local restaurant, or the local shops.
- **DINNER:** You will usually eat dinner with your host, or occasionally you may prepare your own meal with food supplied by your host.

WILL THE HOMESTAY ARRANGE TO PICK UP THE STUDENT FROM THE AIRPORT?

TRANSPORT TO SCHOOL:

WHERE ARE THE HOST FAMILIES LOCATED?

ADDITIONAL INFORMATION:

No

Your host will help you to find your way to and from school on your first day and will show you how to use public transport.

Charminster, Branksome, Poole, Wallisdown

Homestays are up to 55 minutes of commute time to the school