

KAPLAN INTERNATIONAL LANGUAGES BATH

WHY CHOOSE TO STUDY IN OUR BATH SCHOOL?

5 reasons to study here

- Situated in a historic building in the heart of the city
- Has a peaceful courtyard garden ideal for relaxing and socializing
- Juniors program for students aged 12-17
- Ideal base for one-day excursions to the historic and exciting cities of London, Oxford, Cardiff, Salisbury and Bristol
- Offers discounted one-to-one lessons in addition to regular classes

Location and contact information

ADDRESS: 5 Trim Street, Bath, BA1 1HB
 PHONE: +44 (0)12 2544 8840
 EMERGENCY CONTACT: +44 (0)77 8891 8943
 AT THIS ADDRESS SINCE: 1997
 PROVIDING ENGLISH COURSES SINCE: 1997

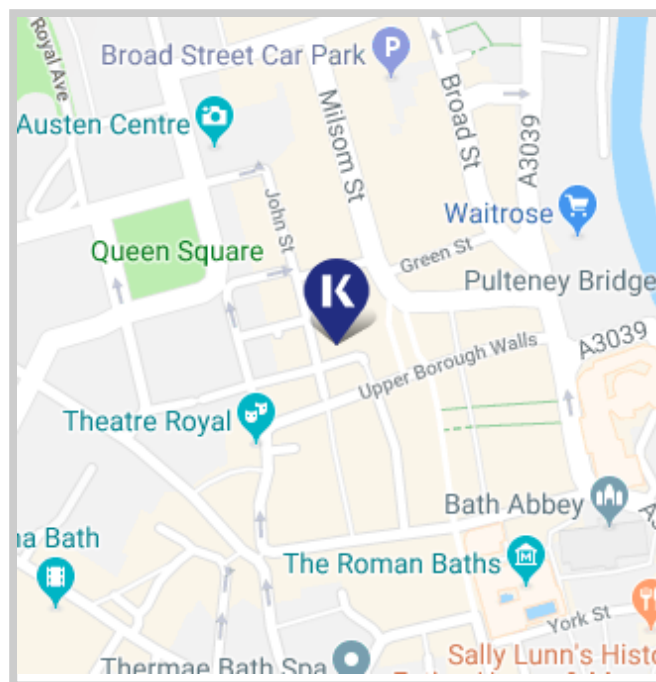

School information

PRINCIPAL: Mark Lloyd
 TOTAL NUMBER OF TEACHERS: 10-15 (Full time teachers: 3)
 LANGUAGES SPOKEN BY STAFF: French, Spanish

Accreditations and memberships

Accredited by the
BRITISH COUNCIL
 for the teaching
 of English in the UK



Disclaimer

All the information on this fact file is for reference. Please contact your advisor for the latest information.

ABOUT THE SCHOOL

NUMBER OF BUILDINGS:	2
NUMBER OF FLOORS:	4
TOTAL NUMBER OF CLASSROOMS:	13 (Classrooms without windows: 0)
SCHOOL FACILITIES:	Heating, Wi-Fi (free), top up SIM cards, study center, garden, prayer room, student lounge/common room
WHEELCHAIR / DISABLED ACCESS:	No
EXTRA COST OF FACILITIES:	No
OTHER SERVICES PROVIDED:	Visa support, travel support, airport transfer, UPS (University Placement Service)
EXTRA COST OF OTHER SERVICES:	Airport transfer (please see price list for details)
NUMBER OF COMPUTERS AVAILABLE:	N/A
LEVELS OF ENGLISH OFFERED:	Beginner, Elementary, Lower Intermediate, Intermediate, Higher Intermediate, Advanced, Proficiency
FIRST DAY AT SCHOOL:	Students should plan to attend class on their first day. Be sure to check your email the week before your start date for your class and orientation schedule! Also, don't forget to complete the placement test and send in any required documents before you arrive.



SAMPLE CLASS TIMETABLE

Morning

CLASS:	09:15 - 10:45**
BREAK:	10:45 - 11:15
CLASS:	11:15 - 12:45

Afternoon

CLASS:	Classes may take place during busy periods
BREAK:	N/A
CLASS:	Classes may take place during busy periods

SAMPLE SPECIFIC SKILLS CLASS TIMETABLE

Morning class (Monday to Friday)

N/A

Afternoon class (Monday to Thursday)

13:45 - 15:15***

SCHOOL MATERIALS

MATERIALS PROVIDED FOR STUDENTS:

K+ Course Books, K+ Learning Clubs, K+ Learning Space, K+ Extra, Interactive whiteboards, student mobile app

IS THERE A BOOK DEPOSIT?

No

IS THERE A MATERIALS FEE?

No



Courses and students

COURSES PROVIDED AT THIS SCHOOL:

General English, Semi-Intensive English, Intensive English, Academic Year, Academic Semester, Business Supplementary, IELTS Supplementary Exam Preparation, Classic Program (40+), Juniors

SPECIAL / EXTRA COURSES PROVIDED:

Tailored Group Programs and Teacher Training

AVERAGE NUMBER OF STUDENTS PER CLASS:

11–16 (Maximum class size: 16)

MINIMUM AGE OF STUDENTS:

16

AVERAGE AGE OF STUDENTS:

22–25

STUDENTS PER AGE GROUP:

18-21: 15% / 22-25: 35% / 26-30: 25% / Over 30: 25%

TOP 10 STUDENT NATIONALITIES:

Oman, Saudi Arabia, Kuwait, Italy, Spain, Brazil, South Korea, Thailand, Japan

School location and transport

	By foot	By bike	By bus	By subway/train
Time to the nearest café / restaurant:	1 minute	N/A	N/A	N/A
Time to the nearest supermarket:	2 minutes	N/A	N/A	N/A
Time to the nearest post office:	2 minutes	N/A	N/A	N/A
Time to the nearest ATM / bank:	2 minutes	N/A	N/A	N/A
Time to the nearest sports center:	5 minutes	N/A	N/A	N/A
Time to the nearest hospital:	N/A	N/A	10 minutes	N/A
Time to the city center:	1 minute	N/A	N/A	N/A



AIRPORT TRANSPORT

CLOSEST AIRPORT: Bristol Airport

	Line or Number	Cost	Duration
Airport to city center by bus:	A4	£17	55 minutes
Airport to city center by train:	N/A	N/A	N/A
International train station to city center:	N/A	N/A	N/A

ABOUT BATH

NAME OF LOCATION:	Bath
FAMOUS LANDMARKS:	Bath Abbey, Roman Baths, Royal Crescent, Pulteney Bridge, the Circus, Queen Square
CUISINES WITHIN A 20-MINUTE WALK:	An extensive selection of international cuisines
TRANSPORT WITHIN A 10-MINUTE WALK:	Trains and buses
TOP 5 REASONS TO CHOOSE THIS CITY:	Situated in a UNESCO World Heritage site; located near Roman Baths Museum and Thermae Bath Spa; surrounded by stunning Georgian architecture; brimming with rich cultural and literary heritage; first-rate visitor provisions and services
WHAT MAKES THIS CITY UNIQUE?	Perfect location for access to London, Oxford, Wales, Cornwall and the South Coast; short distance from Stonehenge and Salisbury Cathedral/Magna Carta
ALTERNATIVE THINGS TO DO:	Bathe in the UK's only natural hot thermal pools; capture spectacular views from a hot-air balloon; explore a different festival every week of the year
CITY PERSONALITY:	History and cultural heritage; vibrant and dynamic entertainment expected of a university city; exceptional hospitality, dining, and shopping opportunities; rich literary associations; UNESCO World Heritage status for its Roman and Georgian architecture

Examples of nearby cities to visit

BRISTOL	Travel time: 15 minutes, price of return ticket: £12
OXFORD	Travel time: 60 minutes, price of return ticket: £23

Regular social activities

KAPLAN SOCIAL CLUB	Only the cost of drinks
ROMAN BATHS MUSEUM	£12
THERMAE BATH SPA	£28
DAY TRIP TO STONEHENGE & THE COTSWOLDS	£45
COFFEE, CAKE & CONVERSATION AFTERNOON	£3
LOCAL MUSEUM VISITS (ROYAL CRESCENT; HOUSE OF FRANKENSTEIN; JANE AUSTEN CENTRE)	from £10



Typical 2-week social schedule

Days	First week	Second week
MON	Themed walking tour	Themed walking tour
TUE	Kaplan social club evening	Kaplan social club evening
WED	Coffee, cake & conversation	Cookery workshop
THU	-	-
FRI	Museum visit + preparation lesson	Museum visit + preparation lesson
SAT	Full-day excursion* (school or student led)	Full-day excursion* (school or student led)

Number of social activities per week: 3-4

*Excursions might be school-led or student-led



LIVING COST (SAMPLE PRICES FOR ITEMS IN THIS CITY)

- Bottle of water: £1.50
- Meal out for two: £30
- Local bus ticket: £15/week
- Coffee: £3.30
- Takeaway pizza: £8
- Cinema ticket: £12
- Can of coke: £1.20
- Sandwich: £3.50

ACCOMMODATION IN BATH

STUDENT CASTLE STUDIOS

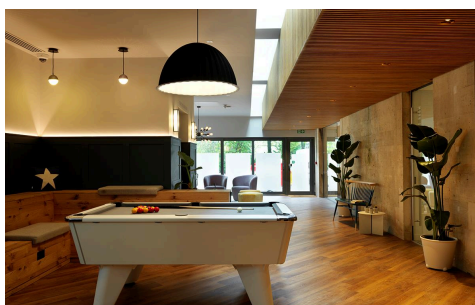
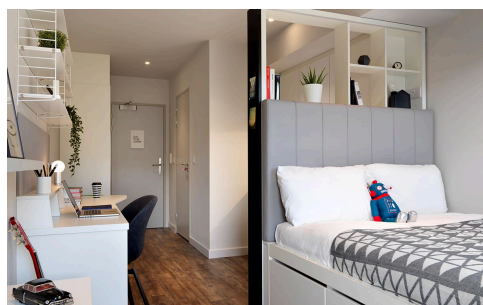

ADDRESS:	33–34 Pulteney Road, Bath, BA2 4EZ
WEBSITE:	"http://www.studentcastle.co.uk/locations/bath-student-accommodation/features/"
ACCOMMODATION TYPE:	Private studio rooms with kitchenette and ensuite bathroom
SERVICES AVAILABLE:	Wi-Fi, Laundry Room
EXTRA COST OF SERVICES:	£3.70 per wash and £2.10 per dry
BEDROOM:	Small double bed, wardrobe, desk, chair, mirror, lamp, storage and ensuite bathroom with shower, toilet and sink. All bedding is provided and included in the price. Towels and hairdryers are not provided.
KITCHEN:	Oven / hob / microwave, fridge, freezer and all crockery and utensils provided
FACILITIES:	Gym (free), laundry facilities, bike room
EXTRA COST OF FACILITIES:	All included in the weekly price
FAMOUS LANDMARKS NEARBY:	Roman Baths, Royal Crescent and Bath Abbey
VISITORS OR GUESTS ALLOWED?	Yes, 3 nights maximum. All visitors must sign in and out at reception daily.
NOISE RESTRICTIONS?	Yes, after 23:00
SMOKING ALLOWED IN THE RESIDENCE?	No, outside in the designated smoking area only
24-HOUR SECURITY?	Yes - an out of hours team is available on site
RESIDENCE CLEANING:	Room will be cleaned on arrival only
LINEN CHANGING:	On arrival only
AVAILABILITY:	Over 18s only - available from 14/09/2024 to 06/09/2025
MINIMUM NUMBER OF WEEKS?	One Week
CHECK-IN AND CHECK-OUT TIMES	Check in is from 15:00 on a Saturday and anytime on a Sunday. All check outs must be on a Saturday morning by 10:00.
ROOM DEPOSIT?	No, but all students must sign a Code of Conduct on their first day.

	By foot	By bike	By bus	By subway/train
Time to the school:	10 minutes	5 minutes	N/A	N/A
Time to the nearest café / restaurant:	2 minutes	N/A	N/A	N/A
Time to the nearest supermarket:	5 minutes	1 minute	N/A	N/A
Time to the nearest post office:	10 minutes	5 minutes	N/A	N/A
Time to the nearest ATM / bank:	5 minutes	2 minutes	N/A	N/A
Time to the nearest sports center:	5 minutes	2 minutes	N/A	N/A
Time to the nearest hospital:	45 minutes	15 minutes	25 minutes	N/A
Time to the city center:	5 minutes	1 minute	N/A	N/A
Time to the main airport:	N/A	N/A	70 minutes	N/A

For the most up-to-date transport prices, please visit the [First Bus Website](#)

ACCOMMODATION IN BATH

AVON STUDIOS



ADDRESS:	Midland Road, Bath, BA1 3BZ
WEBSITE:	https://nowstudents.co.uk/location/bath/avon-studios/
ACCOMMODATION TYPE:	Private studio rooms with kitchenette and ensuite bathroom
SERVICES AVAILABLE:	Wi-Fi, Landry Room
EXTRA COST OF SERVICES:	£3.80 per wash and £2.30 per dry
BEDROOM:	Small double bed, wardrobe, desk, chair, storage and ensuite bathroom. All bedding is provided and included in the price. Towels and hairdryers are not provided.
KITCHEN:	Microwave oven, hob, dining table and all crockery and utensils included
FACILITIES:	Study areas, pool table, vending machine, bike storage
EXTRA COST OF FACILITIES:	All included in the weekly price
FAMOUS LANDMARKS NEARBY:	Roman Baths, Royal Crescent and Bath Abbey
VISITORS OR GUESTS ALLOWED?	Yes, 2 nights per week. All visitors must sign in and out of reception daily
NOISE RESTRICTIONS?	Yes, after 23:00
SMOKING ALLOWED IN THE RESIDENCE?	No, outside in the designated smoking area only
24-HOUR SECURITY?	No, out of hours team to be called for students due to check in or any issues
ROOM CLEANING:	On arrival only
LINEN CHANGING:	On arrival only
AVAILABILITY:	Over 18s only - available from 05/09/2025 to 28/08/2026
MINIMUM NUMBER OF WEEKS?	One Week
CHECK-IN AND CHECK-OUT TIMES:	Check in is from 16:00 on a Saturday & Sunday. Check out is 10am on a Saturday
ROOM DEPOSIT?	No, but all students must sign a Code of Conduct on their first day

	By foot	16 mins	2 mins	6 mins
Time to the school:	16 mins	6 mins	13 mins	N/A
Time to the nearest café / restaurant:	2 mins	1 min	N/A	N/A
Time to the nearest supermarket:	6 mins	2 mins	N/A	N/A
Time to the nearest post office:	14 mins	4 mins	6 mins	N/A
Time to the nearest ATM / bank:	6 mins	2 mins	N/A	N/A
Time to the nearest sports center:	1 min	1 min	N/A	N/A
Time to the nearest hospital:	24 mins	8 mins	11 mins	4 mins
Time to the city center:	16 mins	5 mins	11 mins	5 mins
Time to the main airport:	N/A	N/A	1 hour 10 mins	38 mins

For the most up-to-date transport prices, please visit the [First Bus Website](#)

HOST FAMILY INFORMATION



THINGS STUDENTS NEED TO BRING:

SERVICES INCLUDED:

EXTRA COST OF SERVICES:

MEALS PROVIDED:

Toiletries, prescription medication, mobile phone and computer

Bed linen, towels, laundry once a week (free of charge), telephone use for emergencies

No

Yes

Â€ BREAKFAST:	Breakfast is usually a light meal consisting of cereal, fruit, toast, juice, or coffee. Hosts will usually ask you to prepare your own breakfast.
Â€ LUNCH:	You will be responsible for buying your own lunch at school, from a local restaurant, or the local shops.
Â€ DINNER:	You will usually eat dinner with your host, or occasionally you may prepare your own meal with food supplied by your host.

WILL THE HOMESTAY ARRANGE TO PICK UP THE STUDENT FROM THE AIRPORT?

TRANSPORT TO SCHOOL:

WHERE ARE THE HOST FAMILIES LOCATED?

ADDITIONAL INFORMATION:

No

Your host will help you to find your way to and from school on your first day and will show you how to use public transport.

Weston, Oldfield Park, Twerton, Bathwick

Homestays are approximately 20 to 45 minutes by walking or 30 to 40 minutes by bus. The maximum travel time from all homestay options is 60 minutes.