

KAPLAN INTERNATIONAL LANGUAGES

ST PAUL'S BAY

WHY CHOOSE TO STUDY IN OUR ST PAUL'S BAY SCHOOL?

5 reasons to study here

- Learn in a safe and welcoming country, where English is an official language
- Make life-long friends with other students from 40+ nationalities
- With 25+ years of experience, our expert teachers will help you reach your goals
- Explore the beauty of Malta! Discover sandy beaches, diverse restaurants and shops, and lively nightlife
- Young Adult and Long-Term English programs available

Location and contact information

ADDRESS: 550 West, St.Paul's Str, St.Paul's Bay, Malta
 PHONE: 35627055577
 EMERGENCY CONTACT: +356 9964 2637
 AT THIS ADDRESS SINCE: 1996
 PROVIDING ENGLISH COURSES SINCE: 1997

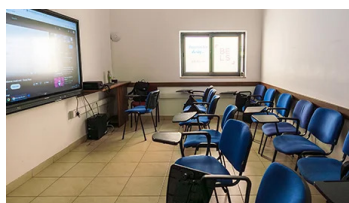
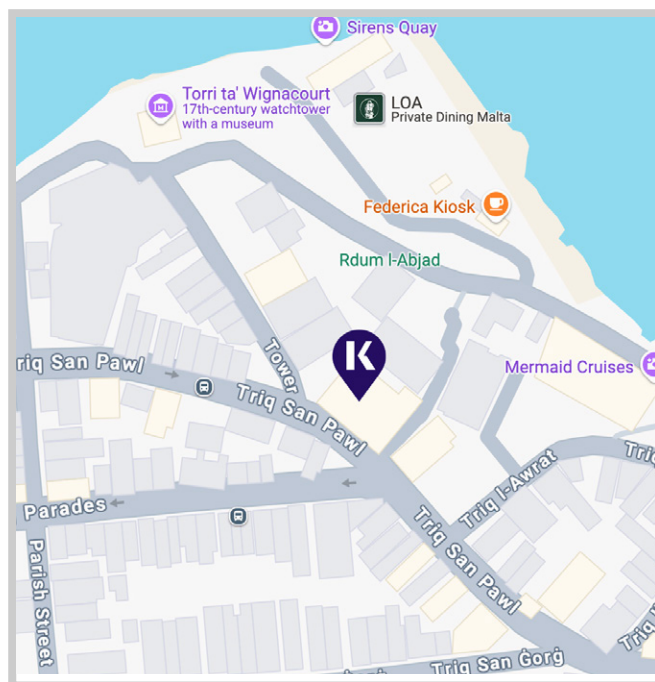

School information

PRINCIPAL: Arianna Muscat
 TOTAL NUMBER OF TEACHERS: 10 to 20
 LANGUAGES SPOKEN BY STAFF: English, Spanish, French, Italian, German, Polish, Japanese, Brazillian

Accreditations and memberships



Disclaimer

All the information on this fact file is for reference. Please contact your advisor for the latest information.

ABOUT THE SCHOOL

| | |
|--------------------------------|---|
| NUMBER OF BUILDINGS: | 1 |
| NUMBER OF FLOORS: | 4 |
| TOTAL NUMBER OF CLASSROOMS: | 14 |
| SCHOOL FACILITIES: | Wi-Fi (free), top up SIM cards, library, student lounge/common room |
| WHEELCHAIR / DISABLED ACCESS: | Yes |
| EXTRA COST OF FACILITIES: | No |
| OTHER SERVICES PROVIDED: | Visa support, travel support, airport transfer |
| EXTRA COST OF OTHER SERVICES: | N/A |
| NUMBER OF COMPUTERS AVAILABLE: | N/A |
| LEVELS OF ENGLISH OFFERED: | Beginner, Elementary, Lower Intermediate, Intermediate, Higher Intermediate, Advanced, Proficiency |
| FIRST DAY AT SCHOOL: | Students should plan to attend class on their first day. Be sure to check your email the week before your start date for your class and orientation schedule! Also, don't forget to complete the placement test and send in any required documents before you arrive. |



SAMPLE CLASS TIMETABLE

Morning

| | |
|--------|---------------|
| CLASS: | 09:00 - 10:30 |
| BREAK: | 10:30 - 10:45 |
| CLASS: | 10:45 - 12:45 |

Afternoon

| | |
|--------|--|
| CLASS: | Classes may take place during busy periods |
| BREAK: | N/A |
| CLASS: | Classes may take place during busy periods |

CONVERSATIONAL CLASS

Morning class (Monday to Friday)

N/A

Afternoon class (Monday to Thursday)

13:45 - 15:15***

SCHOOL MATERIALS

MATERIALS PROVIDED FOR STUDENTS:

K+ Course Books, K+ Learning Clubs, K+ Learning Space, K+ Extra, Interactive whiteboards, student mobile app

IS THERE A BOOK DEPOSIT?

No

IS THERE A MATERIALS FEE?

Yes



Courses and students

| | |
|---------------------------------------|---|
| COURSES PROVIDED AT THIS SCHOOL: | Standard, Intensive, Combined 5, Combined 10, Combined Business, Long-Term, Young Adults, Mini-group, 50+ |
| SPECIAL / EXTRA COURSES PROVIDED: | Tailored Group Programs |
| AVERAGE NUMBER OF STUDENTS PER CLASS: | 8 - 12 (Maximum class size: 12) |
| MINIMUM AGE OF STUDENTS: | 16 |
| AVERAGE AGE OF STUDENTS: | 22-28 |
| STUDENTS PER AGE GROUP: | 18-21: 15% / 22-25: 35% / 26-30: 25% / Over 30: 25% |
| TOP 10 STUDENT NATIONALITIES: | Germany, Italy, France, Czech Republic, Switzerland, Poland, Spain, Turkey, Austria, Others |

School location and transport

| | By foot | By bike | By cab | By subway/train |
|--|------------|---------|------------|-----------------|
| Time to the nearest café / restaurant: | 1 minute | N/A | N/A | N/A |
| Time to the nearest supermarket: | 2 minutes | N/A | N/A | N/A |
| Time to the nearest post office: | 10 minutes | N/A | N/A | N/A |
| Time to the nearest ATM / bank: | 3 minutes | N/A | N/A | N/A |
| Time to the nearest hospital: | N/A | N/A | 10 minutes | N/A |



AIRPORT TRANSPORT

CLOSEST AIRPORT: **Malta International Airport**

| | Line or Number | Cost | Duration |
|---|----------------|------|------------|
| Airport to city center by bus: | X1 | €2 | 55 minutes |
| Airport to city center by train: | N/A | N/A | N/A |
| International train station to city center: | N/A | N/A | 32 minutes |

ABOUT MALTA

| | |
|------------------------------------|--|
| NAME OF LOCATION: | Malta |
| FAMOUS LANDMARKS: | St Paul's Bay, Valletta, Mdina, Sliema, Ramla Bay, island of Gozo |
| CUISINES WITHIN A 20-MINUTE WALK: | An extensive selection of international cuisines |
| TRANSPORT WITHIN A 10-MINUTE WALK: | Buses, ferries, and taxis |
| TOP 5 REASONS TO CHOOSE THIS CITY: | Stunning beaches offer the chance for you to relax and to engage in fun watersports such as paddleboarding and scuba diving. Take trips to Valletta, the stunning capital city, and to the historic town of Mdina where you can enjoy the country's rich culture. Go on shopping trips to Sliema or simply immerse yourself in Malta's natural beauty on a hike. |
| WHAT MAKES THIS CITY UNIQUE? | Opportunity to learn English in the Mediterranean with warm sunshine almost all-year round! Spend your days with our expert teachers, before heading off to the beach or one of the many historic landmarks. |
| ALTERNATIVE THINGS TO DO: | Admire the Medieval Citadella or the Ggantija Temples in Gozo and gain a glimpse into Malta's historic past. Enjoy surfing along the coast or head up to the cliffs for a sunset to remember. |
| CITY PERSONALITY: | Perfect blend of historic landmarks with stunning natural beauty, harbors, golden beaches and lively evening entertainment. An amazing place to learn English! |

Examples of nearby cities to visit

| | |
|----------|-------------------------|
| VALLETTA | Travel time: 36 minutes |
| SLIEMA | Travel time: 26 minutes |

Regular social activities

- Quiz Night
- Games Night
- Sip & Paint
- Hike/Sports Event
- Laser Tag

Typical week 1 schedule

| Days | Activity |
|------|-------------------|
| MON | Malta Tour |
| TUE | Popeye's Village |
| WED | Gozo Tour |
| THU | National Aquarium |
| FRI | Kayaking |
| SAT | Horse Riding |

Number of social activities per week: 3-4

*Excursions might be school-led or student-led



LIVING COST (SAMPLE PRICES FOR ITEMS IN THIS CITY)

- Bottle of water: €1
- Meal out for two: €20 - €50
- Local bus ticket: €2 per trip
- Coffee: €2
- Takeaway pizza: €7 - €15
- Cinema ticket: €18
- Can of coke: €2
- Sandwich: €5

BELS COMFORT RESIDENCE



ADDRESS: 550 West, St.Paul's Str, St.Paul's Bay, Malta
 WEBSITE: "https://belsmalta.com/accommodation/malta/bels-superior-residence/"

Disclaimer: All the information on this residence file is for reference. Please contact your advisor for the latest information."

ACCOMMODATION TYPE: "Apartments close to the waterfront and school consisting of twin rooms with shared bathrooms or private rooms with en-suites. Maximum 6 students per residence. Enjoy shared living spaces with a TV and kitchens"

SERVICES AVAILABLE: Bedlinen and towels are provided and the apartments are cleaned weekly.

EXTRA COST OF SERVICES: No

BEDROOM: Wardrobe/closet, desk, lamp, chair

KITCHEN: Pots & pans, cooking utensils, cutlery & crockery, oven, stovetop, kettle, fridge, freezer

FACILITIES: Laundry facilities

EXTRA COST OF FACILITIES: N/A

FAMOUS LANDMARKS NEARBY: St Paul's Bay

VISITORS OR GUESTS ALLOWED? Yes

NOISE RESTRICTIONS? Yes (From 23:00 every day)

SMOKING ALLOWED IN THE RESIDENCE? No

24-HOUR SECURITY? Yes

ROOM CLEANING: Cleaned weekly

LINEN CHANGING: Linen changed on arrival

AVAILABILITY: For students 18+

MINIMUM NUMBER OF WEEKS? No minimum

CHECK-IN AND CHECK-OUT TIMES: Check-in: from 15:00 / Check-out: 10:00

ROOM DEPOSIT? No - Card details taken on arrival and charged where damage occurs

| | By foot | By bike | By bus | By subway/train |
|--|------------|-----------|------------|-----------------|
| Time to the school: | 10 minutes | N/A | N/A | N/A |
| Time to the nearest café / restaurant: | 5 minutes | N/A | N/A | N/A |
| Time to the nearest supermarket: | 1 minute | N/A | N/A | N/A |
| Time to the nearest post office: | 10 minutes | N/A | N/A | N/A |
| Time to the nearest ATM / bank: | 1 minute | N/A | N/A | N/A |
| Time to the nearest sports center: | 10 minutes | N/A | N/A | N/A |
| Time to the nearest hospital: | N/A | N/A | 10 minutes | N/A |
| Time to the city center: | 5 minutes | 5 minutes | N/A | N/A |
| Time to the main airport: | N/A | N/A | 75 minutes | N/A |

For the most up-to-date transport prices, please visit the First Bus Website

SUPERIOR STUDENT RESIDENCE

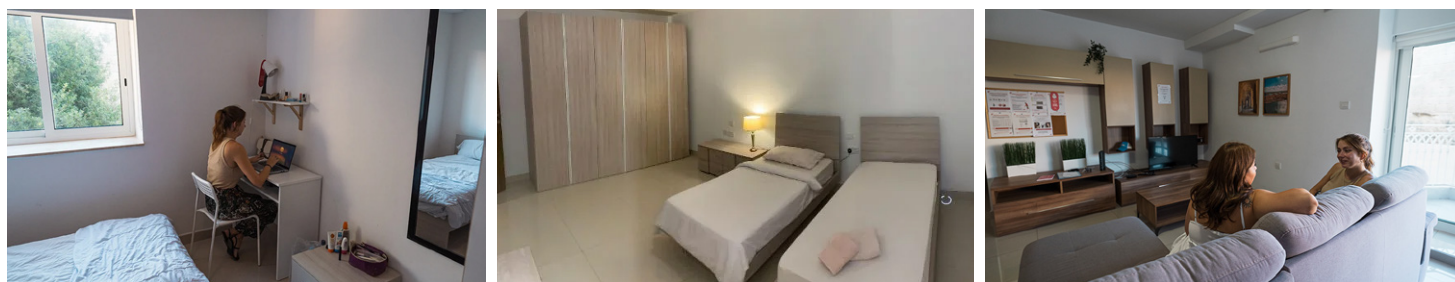

ADDRESS: 550 West, St.Paul's Str, St.Paul's Bay, Malta

WEBSITE: "<https://belsmalta.com/accommodation/malta/bels-superior-residence/>"

Disclaimer: All the information on this residence file is for reference. Please contact your advisor for the latest information."

ACCOMMODATION TYPE: 3-bedroom apartments, fully air-conditioned featuring a communal living area with a TV, a shared bathroom and a fully equipped kitchen. One of the 3 bedrooms in the apartment also has an ensuite bathroom.

SERVICES AVAILABLE: Free Wi-Fi, on-site laundry, linen and towels provided

EXTRA COST OF SERVICES: N/A

BEDROOM: Wardrobe/closet, desk, lamp, chair

KITCHEN: Pots & pans, cooking utensils, cutlery & crockery, oven, stovetop, kettle, fridge, freezer

FACILITIES: Laundry facilities

EXTRA COST OF FACILITIES: N/A

FAMOUS LANDMARKS NEARBY: St Paul's Bay

VISITORS OR GUESTS ALLOWED? Yes

NOISE RESTRICTIONS? Yes (From 23:00 every day)

SMOKING ALLOWED IN THE RESIDENCE? No

24-HOUR SECURITY? Yes

ROOM CLEANING: Cleaned on arrival, common areas cleaned weekly

LINEN CHANGING: Linen changed on arrival

AVAILABILITY: For students 18+

MINIMUM NUMBER OF WEEKS? No minimum

CHECK-IN AND CHECK-OUT TIMES Check-in: from 14:00 / Check-out: 11:00

ROOM DEPOSIT? Yes. Cash, to be paid at residence, collected on the first day and refunded on the last day of the school.

| | By foot | By bike | By bus | By subway/train |
|--|------------|------------|------------|-----------------|
| Time to the school: | 10 minutes | 5 minutes | N/A | N/A |
| Time to the nearest café / restaurant: | 2 minutes | N/A | N/A | N/A |
| Time to the nearest supermarket: | 5 minutes | 1 minute | N/A | N/A |
| Time to the nearest post office: | 10 minutes | 5 minutes | N/A | N/A |
| Time to the nearest ATM / bank: | 5 minutes | 2 minutes | N/A | N/A |
| Time to the nearest sports center: | 5 minutes | 2 minutes | N/A | N/A |
| Time to the nearest hospital: | 45 minutes | 15 minutes | 25 minutes | N/A |
| Time to the city center: | 5 minutes | 1 minute | N/A | N/A |
| Time to the main airport: | N/A | N/A | 70 minutes | N/A |

For the most up-to-date transport prices, please visit the First Bus Website

HOST FAMILY INFORMATION



THINGS STUDENTS NEED TO BRING:

Toiletries, prescription medication, mobile phone and computer

SERVICES INCLUDED:

Bed linen, towels, laundry once a week (free of charge), telephone use for emergencies

EXTRA COST OF SERVICES:

No

MEALS PROVIDED:

Yes

- ⌘ BREAKFAST: Breakfast is usually a light meal consisting of cereal, fruit, toast, juice, or coffee. Hosts will usually ask you to prepare your own breakfast.
- ⌘ LUNCH: You will be responsible for buying your own lunch at school, from a local restaurant, or the local shops.
- ⌘ DINNER: You will usually eat dinner with your host, or occasionally you may prepare your own meal with food supplied by your host.

WILL THE HOMESTAY ARRANGE TO PICK UP THE STUDENT FROM THE AIRPORT?

No

TRANSPORT TO SCHOOL:

Your host will help you to find your way to and from school on your first day and will show you how to use public transport.

ADDITIONAL INFORMATION:

Homestays are up to 50 minutes' commute time by bus or on foot