



✓ Last updated 06/12/2024

Student Residence
SEATTLE, USA

THE REDWOOD

Located on the border between Seattle's Central District and Capitol Hill, the Redwood Apartments offers fully furnished studio apartments within walking distance of the heart of the city. Shops, supermarkets, restaurants and cafés are just around the corner. The kitchenette, stocked with a full-sized fridge, microwave, stove top, and all essential cookware, ensures that students can prepare whatever meals they are accustomed to in their new home-away-from-home. Linens and towels are provided and available when the students check-in, and the on-site laundry accepts credit cards. Available year-round for students 18 and older.

Address: 111 21st Avenue E, Seattle, WA 98112
Website: N/A

Disclaimer: All the information on this residence file is for reference. Please contact your advisor for the latest information.

ACCOMMODATION IN SEATTLE DOWNTOWN

THE REDWOOD

ACCOMMODATION TYPE:

Single room/s, individual studio apartments, ensuite bathroom

SERVICES AVAILABLE:

Bed linens provided upon arrival, Wi-Fi, on-site laundry (extra charge)

EXTRA COST OF SERVICES:

No additional costs with the exception of laundry, which is approximately \$5 per load

BEDROOM:

Double bed, wardrobe/closet, desk, lamp, chair

KITCHEN:

Refrigerator, microwave, coffee maker, stove top, pots & pans, cooking utensils

FACILITIES:

Rooftop terrace with bbq, community courtyard, on-site laundry, secure bike room

EXTRA COST OF FACILITIES:

Laundry: \$5.00 for each wash and dry

FAMOUS LANDMARKS NEARBY:

Frye Art Museum, Seattle Japanese Garden, Volunteer Park Conservatory

VISITORS OR GUESTS ALLOWED?

Yes

NOISE RESTRICTIONS?

Yes (from 22:00 ever day)

SMOKING ALLOWED IN THE RESIDENCE?

No

24-HOUR SECURITY?

Secure fob access

ROOM CLEANING:

Cleaned on arrival

LINEN CHANGING:

Students responsible for linen cleaning

AVAILABILITY:

Year-round; 18+

MINIMUM NUMBER OF WEEKS?

Five weeks; Inquire with school for availability and pricing for shorter stays





CHECK-IN AND CHECK-OUT TIMES:

Check-in: Saturday & Sunday 16:00 - 21:00 / Check-out: Saturday 10:00

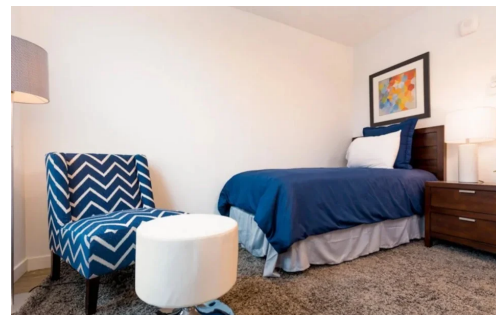
ROOM DEPOSIT?

Yes; Price: \$300 to be paid upon arrival



ACCOMMODATION LOCATION	 By foot	 By bike	 By bus	 By subway/train
Time to the school:	53 minutes	26 minutes	24 minutes	28 minutes
Time to the nearest café / restaurant:	3 minutes	N/A	N/A	N/A
Time to the nearest supermarket:	3 minutes	N/A	N/A	N/A
Time to the nearest post office:	10 minutes	3 minutes	9 minutes	N/A
Time to the nearest ATM / bank:	13 minutes	5 minutes	7 minutes	N/A
Time to the nearest sports center:	21 minutes	7 minutes	10 minutes	N/A
Time to the nearest hospital:	27 minutes	10 minutes	12 minutes	N/A
Time to the city center:	40 minutes	15 minutes	24 minutes	24 minutes
Time to the main airport:	N/A	N/A	1 hour	1 hour