



✓ Last updated 08/23/2023

Student Residence
SANTA BARBARA, USA

STUDENT APARTMENTS - LA GUERRA

La Guerra residence offers quintessential Californian living in the heart of Santa Barbara. The residence is a compound of buildings in the heart of one of Santa Barbara's quaint residential districts, and just a 20-minute walk to the school. Single and shared rooms are available with shared kitchen, bathroom and common living areas. La Guerra features a range of great amenities including a garden/patio with barbecue area, games room and laundry facilities.

Address: 642 West De La Guerra Street, Santa Barbara, CA 93101
Website: N/A

ACCOMMODATION IN SANTA BARBARA

STUDENT APARTMENTS - LA GUERRA

ACCOMMODATION TYPE:

Single room(s), twin room(s), multi-bedroom house, shared bathrooms, shared kitchen, communal area, garden/patio

SERVICES AVAILABLE:

Laundry, Wi-Fi, linen and towels, cleaning service available at additional charge

EXTRA COST OF SERVICES:

No

BEDROOM:

Wardrobe/ closet, desk, lamp, chair

KITCHEN:

Fridge, oven, stovetop, toaster, cutlery & crockery, kitchen utensils

FACILITIES:

On-site laundry, patio, garden, games room

EXTRA COST OF FACILITIES:

No

FAMOUS LANDMARKS NEARBY:

Stearns Wharf, Santa Barbara City College and West Beach

VISITORS OR GUESTS ALLOWED?

Yes; no overnight guests

NOISE RESTRICTIONS?

Yes (From 22:00 every day)

SMOKING ALLOWED IN THE RESIDENCE?

No

24-HOUR SECURITY?

No

ROOM CLEANING:

Rooms are cleaned on arrival; students are responsible for cleaning their own rooms, additional charge for extra cleaning

LINEN CHANGING:

Clean linens provided upon arrival; students responsible for washing their own linen

AVAILABILITY:

Year-round for students 17+; Last date available: November 3, 2023

MINIMUM NUMBER OF WEEKS?

2 weeks





CHECK-IN AND CHECK-OUT TIMES:

Check-in: Saturday & Sunday 16:00 - 21:00 / Check-out: Saturday 10:00

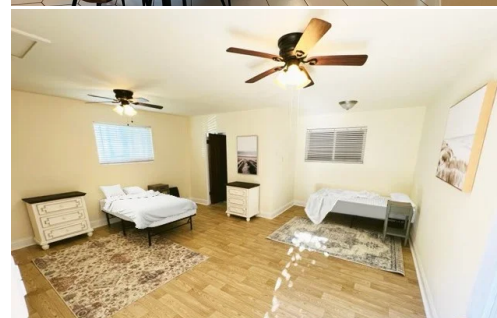
ROOM DEPOSIT?

No



| ACCOMMODATION LOCATION |  By foot |  By bike |  By bus |  By subway/train |
|--|--|--|---|--|
| Time to the school (Santa Barbara): | 20 minutes | 10 minutes | 10 minutes | N/A |
| Time to the nearest café / restaurant: | 10 minutes | 5 mins | 5 mins | N/A |
| Time to the nearest supermarket: | 10 mins | 5 mins | N/A | N/A |
| Time to the nearest post office: | N/A | N/A | N/A | N/A |
| Time to the nearest ATM / bank: | 20 mins | 10 mins | 20 mins | N/A |
| Time to the nearest sports center: | 20 mins | 10 mins | 10 mins | N/A |
| Time to the nearest hospital: | 30 mins | 20 mins | 20 mins | N/A |
| Time to the city center: | N/A | N/A | N/A | N/A |
| Time to the main airport: | N/A | N/A | 20 mins | N/A |