



✓ Last updated 01/15/2025

Student Residence
NEW YORK CENTRAL PARK, USA

WEST SIDE STUDIOS

The West Side Studios are located on the Upper West Side, an artistic neighborhood with many upscale restaurants and cultural sites. A short walk to Central Park, Columbia University, and an express subway stop, this is an ideal location for exploring New York. Single or private double rooms are available and there is a lounge onsite.

Residence amenities include free WiFi, 24-hour reception, air-conditioning, vending machines and housekeeping.

Disclaimer: All the information on this residence file is for reference. Please contact your advisor for the latest information.

Address: 850 West End Avenue, New York, NY 10025

Website: N/A

Disclaimer: All the information on this residence file is for reference. Please contact your advisor for the latest information.

ACCOMMODATION IN NEW YORK CENTRAL PARK

WEST SIDE STUDIOS

ACCOMMODATION TYPE:

This residence offers small, studio style single and twin rooms with private bathrooms and efficiency style kitchenettes.

SERVICES AVAILABLE:

24 hour concierge, security, wifi, linen and cleaning service

EXTRA COST OF SERVICES:

\$75 for extra cleanings

BEDROOM:

Studio style with single bed or loft / bunk depending on room

KITCHEN:

Efficiency kitchenettes are provided in each room with a small fridge, two burners, and a sink

FACILITIES:

24 hour concierge and security, lounge, work/office space with access to printer, roof top access (seasonal)

EXTRA COST OF FACILITIES:

Laundry is \$4 for a wash and dry; \$75 for extra cleaning

FAMOUS LANDMARKS NEARBY:

Central Park, Riverside Park, Beacon Theater, and Columbia University

VISITORS OR GUESTS ALLOWED?

Yes

NOISE RESTRICTIONS?

Yes (From 22:00 to 07:00)

SMOKING ALLOWED IN THE RESIDENCE?

No

24-HOUR SECURITY?

Yes

ROOM CLEANING:

Cleaned on arrival, students are responsible for cleaning their own rooms, one free cleaning every 4 weeks on request; additional charge \$75 for extra cleaning

LINEN CHANGING:

No

AVAILABILITY:

Year round

MINIMUM NUMBER OF WEEKS?

No minimum



CHECK-IN AND CHECK-OUT TIMES:

Check-in: Saturday & Sunday 16:00 - 21:00 / Check-out: Saturday 10:00

ROOM DEPOSIT?

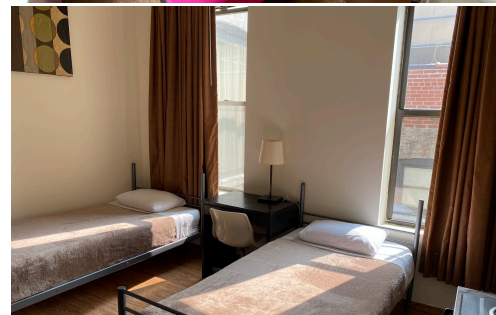
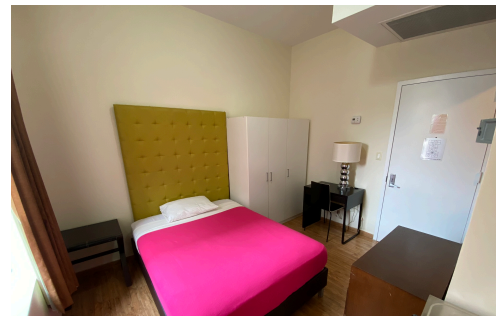
None



| ACCOMMODATION LOCATION |  By foot |  By bike |  By bus |  By subway/train |
|--|---|---|--|---|
| Time to the school: | 40-50 min | 15 min | 30 min | 20 min |
| Time to the nearest café / restaurant: | < 5 min | < 5 min | < 5 min | < 5 min |
| Time to the nearest supermarket: | < 5 min | < 5 min | < 5 min | < 5 min |
| Time to the nearest post office: | < 5 min | < 5 min | < 5 min | < 5 min |
| Time to the nearest ATM / bank: | < 5 min | < 5 min | < 5 min | < 5 min |
| Time to the nearest sports center: | < 5 min | < 5 min | < 5 min | < 5 min |
| Time to the nearest hospital: | 15 min | 5-10 min | 5-10 min | < 5 min |
| Time to the city center: | < 5 min | < 5 min | < 5 min | < 5 min |
| Time to the main airport: | N/A | N/A | 90 minutes | 90 minutes |