



✓ Last updated 05/29/2024

Student Residence
NEW YORK CENTRAL PARK, USA

WEST SIDE RESIDENCE

The West Side Residence is located on the Upper West Side, an artistic neighborhood with many upscale restaurants and cultural sites. A short walk to Central Park, Columbia University, and an express subway stop, this is an ideal location for exploring New York. Single or private double rooms are available and there is a lounge onsite.

Residence amenities include free WiFi, 24-hour reception, air-conditioning, vending machines and housekeeping.

Disclaimer: All the information on this residence file is for reference. Please contact your advisor for the latest information.

Address: 315 West 94th Street NY, NY 10025
Website: N/A

Disclaimer: All the information on this residence file is for reference. Please contact your advisor for the latest information.

ACCOMMODATION IN NEW YORK CENTRAL PARK

WEST SIDE RESIDENCE

ACCOMMODATION TYPE:

This residence offers small, studio style single and twin rooms with private bathrooms and efficiency style kitchenettes

SERVICES AVAILABLE:

24 hour concierge, security, wifi, linen and cleaning service

EXTRA COST OF SERVICES:

One free cleaning per month on request; additional cleanings cost \$25

BEDROOM:

Studio style with single or twin bed options. Loft or bunk style beds depending on room.

KITCHEN:

Efficiency kitchenettes are provided in each room with a small fridge, two burners, a sink, and a set of pots and pans, cooking utensils, and dishes

FACILITIES:

24 hour concierge and security, lounge, roof top access (seasonal)

EXTRA COST OF FACILITIES:

Laundry is \$4 for a wash and dry; \$50 for extra cleaning

FAMOUS LANDMARKS NEARBY:

Central Park, Riverside Park, Beacon Theater, and Columbia University

VISITORS OR GUESTS ALLOWED?

Yes; no cost but must present ID

NOISE RESTRICTIONS?

Quiet after 10pm

SMOKING ALLOWED IN THE RESIDENCE?

No

24-HOUR SECURITY?

Yes

ROOM CLEANING:

Yes

LINEN CHANGING:

No; students given linen upon checkin but are responsible for washing it throughout the duration of their stay

AVAILABILITY:

Year round

MINIMUM NUMBER OF WEEKS?

1 week





CHECK-IN AND CHECK-OUT TIMES:

Check-in: Saturday & Sunday 16:00 - 21:00 / Check-out: Saturday 10:00

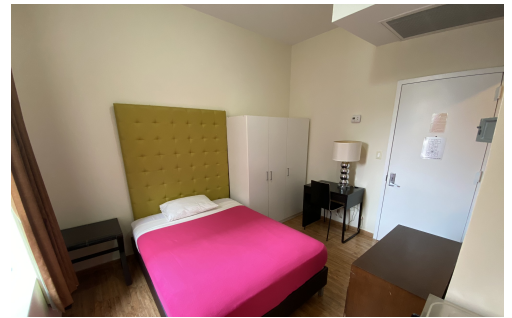
ROOM DEPOSIT?

None



ACCOMMODATION LOCATION	 By foot	 By bike	 By bus	 By subway/train
Time to the school:	40-50 min	15 min	30 min	20 min
Time to the nearest café / restaurant:	< 5 min	< 5 min	< 5 min	< 5 min
Time to the nearest supermarket:	< 5 min	< 5 min	< 5 min	< 5 min
Time to the nearest post office:	< 5 min	< 5 min	< 5 min	< 5 min
Time to the nearest ATM / bank:	< 5 min	< 5 min	< 5 min	< 5 min
Time to the nearest sports center:	< 5 min	< 5 min	< 5 min	< 5 min
Time to the nearest hospital:	15 min	5-10 min	5-10 min	< 5 min
Time to the city center:	< 5 min	< 5 min	< 5 min	< 5 min
Time to the main airport:	N/A	N/A	90 minutes	90 minutes