



✓ Last updated 02/21/2022

Student Residence
LOS ANGELES, USA

WESTWOOD RESIDENCE SINGLE - SELBY

Welcome to Westwood Residence - Selby: a state-of-the-art apartment community situated in Westwood, within walking distance to our school. Nestled between Santa Monica, Beverly Hills, and West Hollywood, you'll base yourself in a great location to visit the most iconic landmarks of the area.

Rooms are modern and fully-furnished, featuring a private bathroom and a small living area with all utilities included. Common areas include a stocked kitchen and an in-unit washer and dryer, with complimentary weekly housekeeping and restocking of basic household supplies.

Address: 1533 Selby Avenue, Los Angeles, CA 90024

Website: -

ACCOMMODATION IN LOS ANGELES

WESTWOOD RESIDENCE SINGLE - SELBY

ACCOMMODATION TYPE:

Residence featuring single rooms

SERVICES AVAILABLE:

Washer and dryer, Wi-Fi, linen, towels, and cleaning services

EXTRA COST OF SERVICES:

No

BEDROOM:

Desk, couch, murphy bed, storage space

KITCHEN:

Fully equipped kitchen with stainless steel appliances

FACILITIES:

Outdoor lounge with barbecue and firepit

EXTRA COST OF FACILITIES:

FAMOUS LANDMARKS NEARBY:

Beverly Hills, Rodeo Drive, Santa Monica Beach, UCLA

VISITORS OR GUESTS ALLOWED?

Yes (but no overnight guests)

NOISE RESTRICTIONS?

Quiet hours are from 22:00 to 08:00

SMOKING ALLOWED IN THE RESIDENCE?

No

24-HOUR SECURITY?

No

ROOM CLEANING:

Twice per month

LINEN CHANGING:

Students are responsible for washing their own linen

AVAILABILITY:

Year-round

MINIMUM NUMBER OF WEEKS?

One week

CHECK-IN AND CHECK-OUT TIMES:

Check-in: Saturday 16:00 / Check-out: Saturday 11:00.

ROOM DEPOSIT?

Yes - \$500

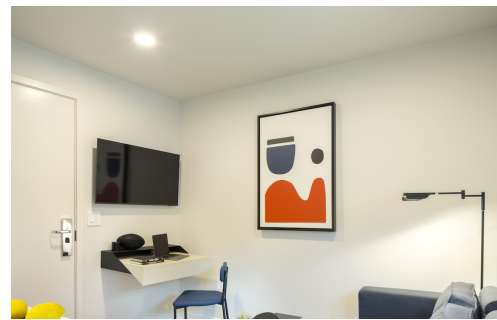

ACCOMMODATION LOCATION	 By foot	 By bike	 By bus	 By subway/train
Time to the school (Los Angeles):	15 min	6 min	12 min	N/A
Time to the nearest café / restaurant:	6 min	3 min	N/A	N/A
Time to the nearest supermarket:	15 min	6 min	12 min	N/A
Time to the nearest post office:	15 min	6 min	12 min	N/A
Time to the nearest ATM / bank:	15 min	6 min	12 min	N/A
Time to the nearest gym:	N/A	N/A	60 min	60 min
Time to the nearest hospital:	24 min	10 min	15 min	N/A
Time to the city center:	N/A	N/A	N/A	N/A
Time to the main airport:	N/A	N/A	120 min	N/A