



✓ Last updated 01/15/2025

Student Residence  
**BOSTON, USA**

# BOSTON APARTMENTS - THE BON

The Bon is a completely new property purposefully designed for students and professionals. The building features a wide range of amenities including a 24-hour gym, yoga studio, study rooms and lounge areas and an outdoor terrace. Each apartment is fully equipped with plenty of storage, comfortable queen-size beds, a waterfall shower, state-of-the-art kitchen appliances and fixtures as well as a selection of home comforts, from 50-inch smart TVs to designer furniture. This residence features a 24-hour front desk, concierge and host team who are always on hand to look after you.

Address: 1260 Boylston Street Boston, MA 02215  
Website: N/A

Disclaimer: All the information on this residence file is for reference. Please contact your advisor for the latest information.

## ACCOMMODATION IN BOSTON

# BOSTON APARTMENTS - THE BON

### ACCOMMODATION TYPE:

2 bedroom apartment, standard and deluxe single rooms with shared bathroom, shared kitchen for the apartment

### SERVICES AVAILABLE:

Wi-Fi, laundry facilities, linens, students must bring their own towels and toiletries

### EXTRA COST OF SERVICES:

On-site laundry, cleaning service available for additional charge

### BEDROOM:

Bed, wardrobe/closet, desk, lamp, chair

### KITCHEN:

Fully equipped kitchen with fridge, stovetop, oven, pots & pans, cooking utensils

### FACILITIES:

Fitness center, yoga studio, study area, outdoor terrace, study center, onsite laundry facilities

### EXTRA COST OF FACILITIES:

Card-operated laundry on-site

### FAMOUS LANDMARKS NEARBY:

Fenway Park, Museum of Fine Arts, Copley Place shopping center

### VISITORS OR GUESTS ALLOWED?

No daytime or overnight guests allowed

### NOISE RESTRICTIONS?

Yes (From 22:00 - 7:00)

### SMOKING ALLOWED IN THE RESIDENCE?

No

### 24-HOUR SECURITY?

Yes

### ROOM CLEANING:

Rooms are cleaned on arrival; students are responsible for cleaning their own rooms, additional charge for extra cleaning

### LINEN CHANGING:

Clean linens provided upon arrival; students responsible for washing their own linen

### AVAILABILITY:

Year-round for students 18+

### MINIMUM NUMBER OF WEEKS?

No minimum





### CHECK-IN AND CHECK-OUT TIMES:

Check-in: Saturday & Sunday 16:00 - 21:00 / Check-out: Saturday 10:00

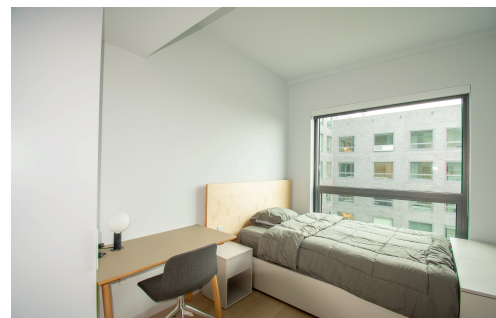
### ROOM DEPOSIT?

No, but deposit form needs to be filled out



ACCOMMODATION LOCATION	 By foot	 By bike	 By bus	 By subway/train
Time to the school:	45 min	20 min	30 min	30 min
Time to the nearest café / restaurant:	1 min	1 min	-	-
Time to the nearest supermarket:	6 min	3 min	-	-
Time to the nearest post office:	5 min	2 min	-	-
Time to the nearest ATM / bank:	1 min	1 min	-	-
Time to the nearest sports center:	5 min	3 min	-	-
Time to the nearest hospital:	10 min	5 min	5 min	-
Time to the city center:	40 min	20 min	20 min	20 min
Time to the main airport:	-	45 min	40 min	40 min