



✓ Last updated 10/31/2023

Student Residence
SAN FRANCISCO BERKELEY, USA

BERKELEY CITY DORMS - BORNEO

Students will enjoy the eclectic charm of downtown Berkeley while staying at the Borneo residence. Both single and twin bedrooms with shared bathrooms are available and students will have access to a shared kitchen and living space, with Wi-Fi and all utilities included. Borneo is just 10 minutes' walk from Kaplan and 5 minutes' walk from a sports center, café and supermarket. Students will feel all the comforts of home while they share their experience with other Kaplan students at the Borneo residence.

Address: 2413 Milvia Street, Berkeley CA, 94704
Website: N/A

ACCOMMODATION IN BERKELEY

BERKELEY CITY DORMS - BORNEO

ACCOMMODATION TYPE:

Multi-bedroom house (house is mixed gender but bedrooms are not), shared and mixed male and female bathroom(s) in the house, shared kitchen, lounge/common area and dining area

SERVICES AVAILABLE:

Laundry , Wi-Fi, Linen and towels

EXTRA COST OF SERVICES:

BEDROOM:

Desk, chair, dresser

KITCHEN:

Pots & pans, cooking utensils, microwave, stovetop, fridge

FACILITIES:

The kitchen has a cozy dining area where students like to relax

EXTRA COST OF FACILITIES:

FAMOUS LANDMARKS NEARBY:

Berkeley Public Library, UC Berkeley, Telegraph Avenue, and Indian Rock Park

VISITORS OR GUESTS ALLOWED?

Yes

NOISE RESTRICTIONS?

Yes

SMOKING ALLOWED IN THE RESIDENCE?

No

24-HOUR SECURITY?

No

ROOMS CLEANED EVERY:

Bedrooms cleaned on arrival and common areas are cleaned daily, then students are responsible for cleaning their own rooms and keeping the common area tidy

LINEN CHANGED EVERY:

Linen cleaned on arrival

AVAILABILITY:

Year-round

MINIMUM NUMBER OF WEEKS?

No minimum





CHECK-IN AND CHECK-OUT TIMES

Check-in: Saturday & Sunday 16:00 - 21:00 / Check-out: Saturday 10:00

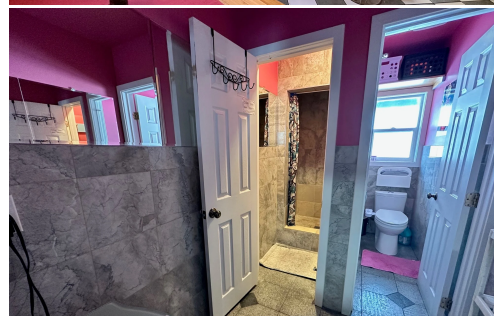
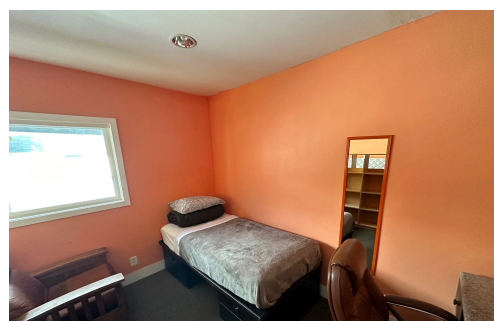
ROOM DEPOSIT?

Yes (Price: No room deposit; \$250 cancellation fee if reservation is cancelled less than one month prior to their scheduled arrival date)



ACCOMMODATION LOCATION	 By foot	 By bike	 By bus	 By subway/train
Time to the school:	10 minutes	5 minutes	14 minutes	N/A
Time to the nearest café / restaurant:	4 minutes	2 minutes	N/A	N/A
Time to the nearest supermarket:	4 minutes	3 minutes	N/A	N/A
Time to the nearest post office:	6 minutes	2 minutes	N/A	N/A
Time to the nearest ATM / bank:	3 minutes	1 minute	N/A	N/A
Time to the nearest sports center:	5 minutes	2 minutes	N/A	N/A
Time to the nearest hospital:	3 minutes	2 minutes	N/A	N/A
Time to the city center:	N/A	N/A	N/A	51 minutes
Time to the main airport:	N/A	N/A	60 minutes	60 minutes