Last updated:

STUDENT RESIDENCE IN Manchester

Rosamond House

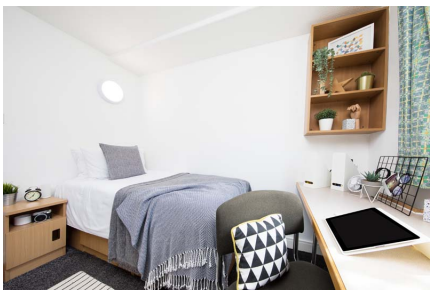

ADDRESS:	28 Higher Cambridge Street, Manchester, M15 6AA
WEBSITE:	https://www.unitestudents.com/manchester/rosamond-house
ACCOMMODATION TYPE:	Single ensuite rooms with shared kitchen
SERVICES AVAILABLE:	Laundry Services
EXTRA COST OF SERVICES:	Washing costs £3.70 and drying costs £1.90
BEDROOM:	Single bed, wardrobe, desk and chair, ensuite with shower
KITCHEN:	Fridge / freezer, microwave, oven, breakfast bar and sofa.
FACILITIES:	Laundry room and bike storage
EXTRA COST OF FACILITIES:	Washing costs £3.70 and drying costs £1.90
FAMOUS LANDMARKS NEARBY:	O2 Ritz, Manchester Museum and Palace Theatre Manchester
VISITORS OR GUESTS ALLOWED?	No
SMOKING ALLOWED IN THE RESIDENCE?	Outside only
24-HOUR SECURITY?	24 hour coverage by Student Experience Teams
ROOM CLEANING:	On arrival only
LINEN CHANGING:	On arrival only
AVAILABILITY:	06/07/2024 to 24/08/2024
MINIMUM NUMBER OF WEEKS?	1 week
CHECK-IN AND CHECK-OUT TIMES:	Check in is from 16:00 on Saturdays / Sundays. Check out is 10am Sat.
ROOM DEPOSIT?	N/A

Time to the school 25 minutes walking 14 minutes by bus / tram or 7 minutes by bike

Different room types may be available and the pictures are examples only. Information is subject to change.

KAPLAN INTERNATIONAL LANGUAGES