

KAPLAN INTERNATIONAL LANGUAGES LONDON

WHY CHOOSE TO STUDY IN OUR LONDON SCHOOL?

5 reasons to study here

- Situated in a beautiful historic building with modern facilities
- Located 5 minutes from Covent Garden, right in the heart of the city
- Features an outdoor courtyard garden ideal for breaks between classes
- Enjoy discounted tickets for award-winning musicals in the West End
- English courses for all levels: from Beginner (A0) to Proficiency (C2)

Location and contact information

ADDRESS: 3-4 Southampton Place, London, WC1A 2DA
 PHONE: +44 (0)20 7404 3080
 EMERGENCY CONTACT: +44 (0)7221 883481
 AT THIS ADDRESS SINCE: 1990
 PROVIDING ENGLISH COURSES SINCE: 1990



School information

PRINCIPAL: Anthony Selby
 TOTAL NUMBER OF TEACHERS: 20+ (Full time teachers: 5)
 LANGUAGES SPOKEN BY STAFF: French, Polish, Spanish, Italian, Japanese, Portuguese, Hungarian, Chinese, Farsi, German

Accreditations and memberships

Accredited by the

 for the teaching of English in the UK



Disclaimer

All the information on this fact file is for reference. Please contact your advisor for the latest information.

ABOUT THE SCHOOL

NUMBER OF BUILDINGS:	1 (*additional teaching premises are used during peak periods)
NUMBER OF FLOORS:	6
TOTAL NUMBER OF CLASSROOMS:	15
SCHOOL FACILITIES:	Elevator, air conditioning, heating, Wi-Fi (free), SIM cards to buy, top up SIM cards, self study center, coffee and hot drinks vending machine, garden, sun terrace/ patio, student lounge/ common room
WHEELCHAIR / DISABLED ACCESS:	No
EXTRA COST OF FACILITIES:	No
OTHER SERVICES PROVIDED:	Visa support, travel support, airport transfer, UPS (University Placement Service), Virtual Internship
EXTRA COST OF OTHER SERVICES:	Airport transfers: Heathrow £190, Gatwick £200, Luton £210, Stansted £220, London City £170, St Pancras £160
LEVELS OF ENGLISH OFFERED:	Beginner, Elementary, Lower Intermediate, Intermediate, Higher Intermediate, Advanced, Proficiency
FIRST DAY AT SCHOOL:	Students should plan to attend class on their first day. Be sure to check your email the week before your start date for your class and orientation schedule! Also, don't forget to complete the placement test and send in any required documents before you arrive.



SAMPLE CLASS TIMETABLE

Morning

CLASS:	08:30 - 10:00
BREAK:	10:00 - 10:15
CLASS:	10:15 - 11:45

Afternoon

CLASS:	14:00 - 15:30
BREAK:	15:30-15:45
CLASS:	15:45 - 17:15

SAMPLE SPECIFIC SKILLS CLASS TIMETABLE

(Monday to Thursday)

12:00 - 13:30

(Fridays)

no electives

SCHOOL MATERIALS

MATERIALS PROVIDED FOR STUDENTS:

K+ Course Books, K+ Learning Clubs, K+ Learning Space, K+ Extra, Interactive whiteboards

IS THERE A BOOK DEPOSIT?

No

IS THERE A MATERIALS FEE?

No



Courses and students

COURSES PROVIDED AT THIS SCHOOL:	General English, Semi-Intensive English, Intensive English, Academic Year, Academic Semester, Business Supplementary, IELTS Exam Preparation, Cambridge Exam Preparation, Teacher Training, Tailored Group Programs
SPECIAL / EXTRA COURSES PROVIDED:	Specialized one-to-one classes in a variety of subjects (e.g. Project Management and Strategic Planning)
AVERAGE NUMBER OF STUDENTS PER CLASS:	11-15 (Maximum class size: 16)
MINIMUM AGE OF STUDENTS:	16
AVERAGE AGE OF STUDENTS:	19-23
STUDENTS PER AGE GROUP:	16-18: 9% / 18-21: 41% / 22 - 25: 45% / 26-30: 3% / 30+: 2%
TOP 10 STUDENT NATIONALITIES:	China, Italy, France, Turkey, South Korea, Saudi Arabia, Thai, Japan, Brazil and Switzerland

School location and transport

	By foot	By bike	By bus	By subway/train
Time to the nearest café / restaurant:	3 minutes	NA	N/A	N/A
Time to the nearest supermarket:	3 minutes	N/A	N/A	N/A
Time to the nearest post office:	5 minutes	N/A	N/A	N/A
Time to the nearest ATM / bank:	3 minutes	N/A	N/A	N/A
Time to the nearest sports center:	5 minutes	N/A	N/A	N/A
Time to the nearest hospital:	20 minutes	10 minutes	17 minutes	17 minutes
Time to the city center:	12 minutes	10 minutes	15 minutes	12 minutes

test <https://www.stagecoachbus.com/>



AIRPORT TRANSPORT

CLOSEST AIRPORT: Heathrow International, Gatwick, Luton, Stansted, and London City Airport

	Line or Number	Cost	Duration
Airport to city center by bus:	National Express coach	£6	60 minutes
Airport to city center by train:	Piccadilly Line	£6	50 minutes
International train station to city center:	Piccadilly Line	£4.90	15 minutes

ABOUT LONDON

NAME OF LOCATION:	London
FAMOUS LANDMARKS:	Buckingham Palace, Covent Garden, Oxford Street, West End theaters, Trafalgar Square, British Museum
CUISINES WITHIN A 20-MINUTE WALK:	American, British, Chinese, European, French, Greek, Indian, Italian, Japanese, Mexican, Middle Eastern, Seafood, Spanish, Thai, Turkish, Vegetarian
TRANSPORT WITHIN A 10-MINUTE WALK:	London Underground, buses
TOP 5 REASONS TO CHOOSE THIS CITY:	Diverse mix of people from all over the world, fantastic shopping, wonderful theater, major financial and arts center, growing hub of technology and design
WHAT MAKES THIS CITY UNIQUE?	Situated in the center of London on a beautiful historic street beside a lovely park
ALTERNATIVE THINGS TO DO:	Catch a live show in the West End, experience world-class shopping, sample every type of food you can think of
CITY PERSONALITY:	Active nightlife, ancient architecture, artistic, business capital, cosmopolitan, creative, cultural, diverse, fashion, foodie scene, historical, iconic landmarks, museums

Examples of nearby cities to visit

BRIGHTON	Travel time: 60 minutes, price of return ticket: £14
EDINBURGH	Travel time: 4 hours, price of return ticket: £90-100

Regular social activities

LONDON EYE	£25
WARNER BROS HARRY POTTER TOUR	£55
TOWER OF LONDON	£25
KENSINGTON PALACE	£16
WEST END MUSICAL	£40-50
ARSENAL STADIUM TOUR	£25
WEEKEND TRIP	£44-56



Typical 2-week social schedule

Days	First week	Second week
MON	River Cruise	Covent Garden walk
TUE	Victoria & Albert Museum	Madame Tussauds
WED	Kensington Palace	British Museum
THU	West End Musical	London Aquarium
FRI	Student club night	Camden music legends walk
SAT	Cambridge & Oxford	Windsor, Bath, & Stonehenge

Number of Social activities per week: 10-12



LIVING COST (SAMPLE PRICES FOR ITEMS IN THIS CITY)

- Bottle of water: £1
- Meal out for two: £25-60
- Local bus ticket: £1.50 - 2.50
- Cinema ticket: £15
- Coffee: £2 (in school £1)
- Takeaway pizza: £10-15
- Local train ticket: £2.80
- Can of coke: £1
- Sandwich: £3
- Bike rental: £2 for first hour

ACCOMMODATION IN LONDON

SCAPE WEMBLEY



ADDRESS: Fulton Rd, Wembley Park, Wembley HA9 0TF

WEBSITE: "<https://www.scape.com/en-uk/student-accommodation/london/wembley>"

Disclaimer: All the information on this residence file is for reference. Please contact your advisor for the latest information."

ACCOMMODATION TYPE: Private studio rooms with kitchenette and ensuite bathroom

SERVICES AVAILABLE: Wi-Fi, Laundry Room

EXTRA COST OF SERVICES: £3.70 per wash and £2.40 per dry

BEDROOM: Small double bed, wardrobe, desk, chair, mirror, lamp, storage and ensuite bathroom with shower, toilet and sink. All bedding is provided and included in the price. Towels and hairdryers are not provided.

KITCHEN: Oven / hob / microwave, fridge, freezer and all crockery and utensils provided

FACILITIES: Gym, study areas, laundry facilities, social spaces.

EXTRA COST OF FACILITIES: All included in the weekly price

FAMOUS LANDMARKS NEARBY: London Eye, Sky Garden and West End Musical

VISITORS OR GUESTS ALLOWED? Yes, 7 nights maximum per month. All visitors must sign in and out at reception daily.

NOISE RESTRICTIONS? Yes, after 23:00

SMOKING ALLOWED IN THE RESIDENCE? No, outside in the designated smoking area only

24-HOUR SECURITY? Yes - an out of hours team is available on site

RESIDENCE CLEANING: Room will be cleaned on arrival only

LINEN CHANGING: On arrival only

AVAILABILITY: Over 18s only - available from 31/08/2024 to 30/08/2025

MINIMUM NUMBER OF WEEKS? One Week

CHECK-IN AND CHECK-OUT TIMES: Check in is from 14:00 on a Saturday and anytime on a Sunday. All check outs must be on a Saturday morning by 10:00.

ROOM DEPOSIT? No, but all students must sign a Code of Conduct on their first day.

	By foot	By bike	By bus	By subway/train
Time to the school (Lon Covent Garden / Lon 30+):	N/A / N/A	60 / 60 min	N/A / 45 min	40 / 43 min
Time to the nearest café / restaurant:	1 minute	N/A	N/A	N/A
Time to the nearest supermarket:	5 minutes	N/A	N/A	N/A
Time to the nearest post office:	5 minutes	N/A	N/A	N/A
Time to the nearest ATM / bank:	1 minutes	N/A	N/A	N/A
Time to the nearest sports center:	1 minute	N/A	N/A	N/A
Time to the nearest hospital:	50 minutes	20 minutes	30 minutes	20 minutes
Time to the city center:	50 minutes	25 minutes	35 minutes	20 minutes

For the most up-to-date transport prices, please visit the TFL Website

SCAPE CANADA WATER

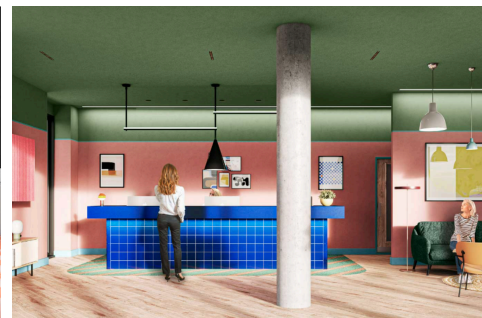
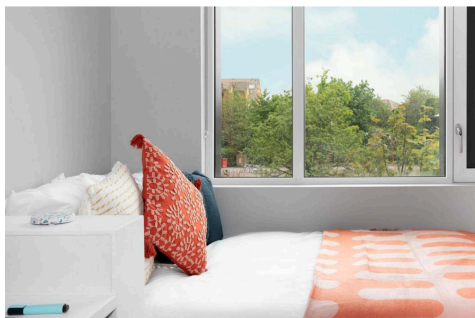

ADDRESS: 1 Mulberry Walk, London, SE16 6BL

WEBSITE: "<https://www.scape.com/en-uk/student-accommodation/london/canada-water>"

DISCLAIMER: All the information on this residence file is for reference. Please contact your advisor for the latest information."

ACCOMMODATION TYPE: Ensuite rooms - own bathroom, shared kitchen and shared communal living area. Rooms will be in flats of 4 to 6 Kaplan students, mixed nationalities and mixed genders.

SERVICES AVAILABLE: Wi-Fi, Laundry Room

EXTRA COST OF SERVICES: £3.70 per wash and £2.40 per dry

BEDROOM: Small double bed, wardrobe, desk, chair, mirror, lamp, storage and ensuite bathroom with shower, toilet and sink. All bedding is provided and included in the price. Towels and hairdryers are not provided.

KITCHEN: Oven / hob / microwave, fridge, freezer and all crockery and utensils provided

FACILITIES: Gym, courtyard, study hubs, cinema room

EXTRA COST OF FACILITIES: All included in the weekly price

FAMOUS LANDMARKS NEARBY: London Eye, Sky Garden and West End Musical

VISITORS OR GUESTS ALLOWED? Yes, 3 nights maximum. All visitors must sign in and out at reception daily.

NOISE RESTRICTIONS? Yes, after 23:00

SMOKING ALLOWED IN THE RESIDENCE? No, outside in the designated smoking area only

24-HOUR SECURITY? Yes - an out of hours team is available on site

RESIDENCE CLEANING: Room will be cleaned on arrival only. Communal kitchen areas will receive a weekly sparkle clean

LINEN CHANGING: On arrival only

AVAILABILITY: Over 18s only - available from 07/09/2024 to 06/09/2025

MINIMUM NUMBER OF WEEKS? One Week

CHECK-IN AND CHECK-OUT TIMES: Check in is from 14:00 on a Saturday and anytime on a Sunday. All check outs must be on a Saturday morning by 10:00.

ROOM DEPOSIT? No, but all students must sign a Code of Conduct on their first day.

	By foot	By bike	By bus	By subway/train
Time to the school (Lon Covent Garden / Lon 30+):	N/A / N/A	30 / 29 min	N/A / 60 min	30 / 42 min
Time to the nearest café / restaurant:	1 minute	N/A	N/A	N/A
Time to the nearest supermarket:	5 minutes	N/A	N/A	N/A
Time to the nearest post office:	5 minutes	N/A	N/A	N/A
Time to the nearest ATM / bank:	1 minutes	N/A	N/A	N/A
Time to the nearest sports center:	1 minute	N/A	N/A	N/A
Time to the nearest hospital:	50 minutes	15 minutes	30 minutes	20 minutes
Time to the city center:	50 minutes	25 minutes	35 minutes	20 minutes
Time to the main airport:	N/A	N/A	N/A	65 minutes (Heathrow)

For the most up-to-date transport prices, please visit the TFL Website

ACCOMMODATION IN LONDON

URBANEST HOXTON



ADDRESS: 100 East Road, Hoxton, London, N1 6AA

WEBSITE: "Hoxton Student Accommodation"

Disclaimer: All the information on this residence file is for reference. Please contact your advisor for the latest information."

ACCOMMODATION TYPE: Private studio rooms with kitchenette and ensuite bathroom

SERVICES AVAILABLE: Wi-Fi, Laundry Room

EXTRA COST OF SERVICES: £2.90 per wash and £2.00 per dry

BEDROOM: Small double bed, wardrobe, desk, chair, mirror, lamp, storage and ensuite bathroom with shower, toilet and sink. All bedding is provided and included in the price. Towels and hairdryers are not provided.

KITCHEN: Oven / hob / microwave, fridge, freezer and all crockery and utensils provided

FACILITIES: Study areas, gym, common room and supermarket on the ground floor

EXTRA COST OF FACILITIES: All included in the weekly price

FAMOUS LANDMARKS NEARBY: London Eye, Sky Garden and West End Musical

VISITORS OR GUESTS ALLOWED? Yes, 2 nights maximum for over 18 students only. All visitors must sign in and out at reception daily.

NOISE RESTRICTIONS? Yes, after 23:00

SMOKING ALLOWED IN THE RESIDENCE? No, outside in the designated smoking area only

24-HOUR SECURITY? Yes - an out of hours team is available on site

ROOM CLEANING: Room will be cleaned on arrival only

LINEN CHANGING: On arrival only

AVAILABILITY: Over and Under 18s - available from 28/06/2025 to 23/08/2025

MINIMUM NUMBER OF WEEKS? One Week

CHECK-IN AND CHECK-OUT TIMES: Check in is from 14:00 on a Saturday and anytime on a Sunday. All check outs must be on a Saturday morning by 10:00.

ROOM DEPOSIT? No, but all students must sign a Code of Conduct on their first day.

	By foot	By bike	By bus	By subway/train
Time to the school (Lon Covent Garden / Lon 30+):	38 / 39 min	11 / 14 min	27 / 21 min	30 / 17 min
Time to the nearest café / restaurant:	2 minutes	2 minutes	N/A	N/A
Time to the nearest supermarket:	1 minute	N/A	N/A	N/A
Time to the nearest post office:	8 minutes	2 minutes	N/A	N/A
Time to the nearest ATM / bank:	8 minutes	2 minutes	N/A	N/A
Time to the nearest sports center:	10 minutes	3 minutes	5 minutes	N/A
Time to the nearest hospital:	14 minutes	5 minutes	12 minutes	N/A
Time to the city center:	60 minutes	19 minutes	N/A	17 minutes
Time to the main airport:	N/A	N/A	1 hour 5	Taxi - 1 hour 10

For the most up-to-date transport prices, please visit the TFL Website

ACCOMMODATION IN LONDON

IQ SHOREDITCH

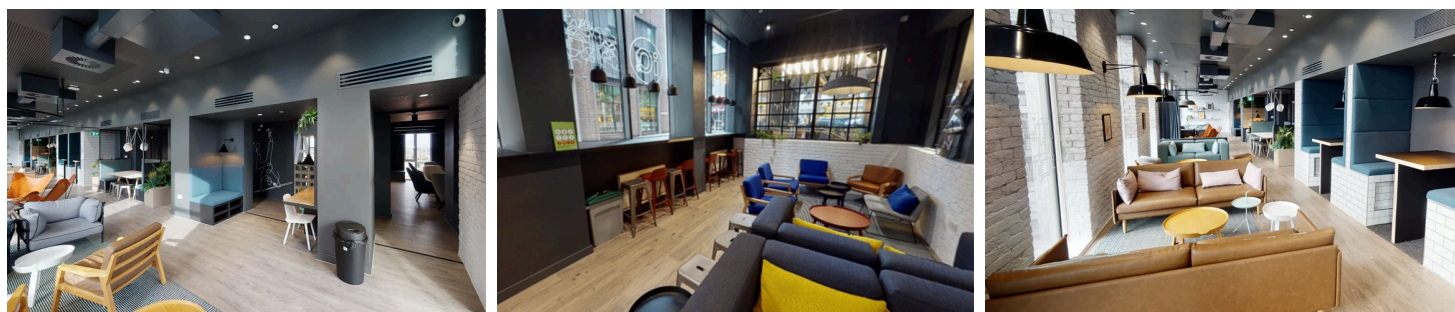

ADDRESS: 2 Silicon Way, London, N1 6AT

WEBSITE: "https://www.iqstudentaccommodation.com/london/shoreditch

Disclaimer: All the information on this residence file is for reference. Please contact your advisor for the latest information."

ACCOMMODATION TYPE: Private studio rooms with kitchenette and ensuite bathroom

SERVICES AVAILABLE: Wi-Fi, Laundry Room

EXTRA COST OF SERVICES: £3.40 per wash and £1.90 per dry

BEDROOM: Small double bed, wardrobe, desk, chair, mirror, lamp, storage and ensuite bathroom with shower, toilet and sink. All bedding is provided and included in the price. Towels and hairdryers are not provided.

KITCHEN: Oven / hob / microwave, fridge, freezer and all crockery and utensils provided

FACILITIES: Gym, bike storage and laundry facilities

EXTRA COST OF FACILITIES: All included in the weekly price

FAMOUS LANDMARKS NEARBY: London Eye, Sky Garden and West End Musical

VISITORS OR GUESTS ALLOWED? Yes, 3 nights maximum. All visitors must sign in and out at reception daily.

NOISE RESTRICTIONS? Yes, after 23:00

SMOKING ALLOWED IN THE RESIDENCE? No, outside in the designated smoking area only

24-HOUR SECURITY? Yes - an out of hours team is available on site

RESIDENCE CLEANING: Room will be cleaned on arrival only

LINEN CHANGING: On arrival only

AVAILABILITY: Over 18s only - available from 31/08/2024 to 30/08/2025

MINIMUM NUMBER OF WEEKS? Two Weeks

CHECK-IN AND CHECK-OUT TIMES: Check in is from 15:00 on a Saturday and anytime on a Sunday. All check outs must be on a Saturday morning by 10:00.

ROOM DEPOSIT? No, but all students must sign a Code of Conduct on their first day.

	By foot	By bike	By bus	By subway/train
Time to the school (Lon Covent Garden / Lon 30+):	37 / 39 minutes	13 / 13 minutes	26 / 27 minutes	N/A / 25 minutes
Time to the nearest café / restaurant:	3 minutes	2 minutes	N/A	N/A
Time to the nearest supermarket:	4 minutes	2 minutes	4 minutes	N/A
Time to the nearest post office:	5 minutes	2 minutes	5 minutes	N/A
Time to the nearest ATM / bank:	3 minutes	2 minutes	N/A	N/A
Time to the nearest sports center:	1 minute	1 minute	N/A	N/A
Time to the nearest hospital:	15 minutes	5 minutes	15 minutes	N/A
Time to the city center:	60 minutes	23 minutes	25 minutes	N/A
Time to the main airport:	N/A	N/A	57 minutes	1 hour 16 minutes

For the most up-to-date transport prices, please visit the TFL Website

ACCOMMODATION IN LONDON

IQ ALDGATE

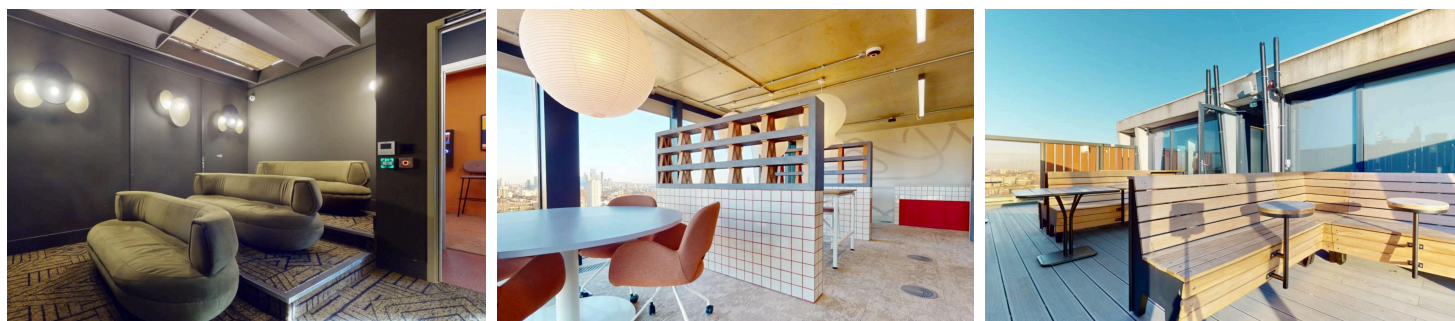

ADDRESS: 60 Commercial Road, London, E1 1LP

WEBSITE: www.iqstudentaccommodation.com/london/aldgate

ACCOMMODATION TYPE: Ensuite rooms - own bathroom, shared kitchen and shared communal living area. Rooms will be in flats of 4 to 6 Kaplan students, mixed nationalities and mixed genders.

SERVICES AVAILABLE: Wi-Fi, Laundry Room

EXTRA COST OF SERVICES: £3.70 per wash and £1.40 per dry

BEDROOM: Small double bed, wardrobe, desk, chair, mirror, lamp, storage and ensuite bathroom with shower, toilet and sink. All bedding is provided and included in the price. Towels and hairdryers are not provided.

KITCHEN: Oven / hob / microwave, fridge, freezer and all crockery and utensils provided

FACILITIES: Games room, sky lounge, karaoke room and cinema room.

EXTRA COST OF FACILITIES: All included in the weekly price

FAMOUS LANDMARKS NEARBY: London Eye, Sky Garden and West End Musical

VISITORS OR GUESTS ALLOWED? Yes, 3 nights maximum. All visitors must sign in and out at reception daily.

NOISE RESTRICTIONS? Yes, after 23:00

SMOKING ALLOWED IN THE RESIDENCE? No, outside in the designated smoking area only

24-HOUR SECURITY? Yes - an out of hours team is available on site

RESIDENCE CLEANING: Room will be cleaned on arrival only. Communal kitchen areas will receive a weekly sparkle clean

LINEN CHANGING: On arrival only

AVAILABILITY: Over 18s only - available from 07/09/2024 to 30/08/2025

MINIMUM NUMBER OF WEEKS? Two Weeks

CHECK-IN AND CHECK-OUT TIMES: Check in is from 15:00 on a Saturday and anytime on a Sunday. All check outs must be on a Saturday morning by 10:00.

ROOM DEPOSIT? No, but all students must sign a Code of Conduct on their first day.

	By foot	By bike	By bus	By subway/train
Time to the school (London Covent Garden / Lon 30+):	N/A	25 / 22 minutes	35 / 44 minutes	20 / 25 minutes
Time to the nearest café / restaurant:	2 minutes	N/A	N/A	N/A
Time to the nearest supermarket:	2 minutes	N/A	N/A	N/A
Time to the nearest post office:	3 minutes	N/A	N/A	N/A
Time to the nearest ATM / bank:	2 minutes	N/A	N/A	N/A
Time to the nearest sports center:	1 minute	N/A	N/A	N/A
Time to the nearest hospital:	35 minutes	10 minutes	20 minutes	N/A
Time to the city center:	50 minutes	25 minutes	35 minutes	20 minutes
Time to the main airport:	N/A	N/A	N/A	70 minutes (Heathrow)

For the most up-to-date transport prices, please visit the TFL Website

URBANEST BATTERSEA

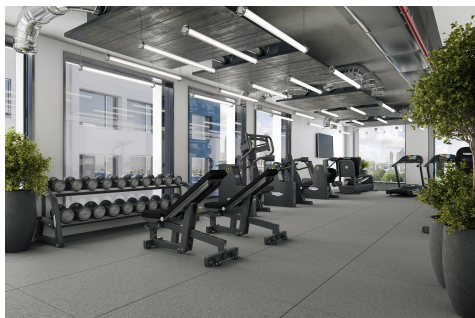

ADDRESS:	5 Palmerston Way, Battersea, London, SW8 4AQ
WEBSITE:	https://uk.urbanest.com/locations/battersea/
ACCOMMODATION TYPE:	Ensuite rooms - own bathroom, shared kitchen and shared communal living area. Rooms will be in flats of 4 to 6 Kaplan students, mixed nationalities and mixed genders.
SERVICES AVAILABLE:	Wi-Fi, Laundry Room
EXTRA COST OF SERVICES:	£3.00 per wash and £2.10 per dry
BEDROOM:	Small double bed, wardrobe, desk, chair, mirror, lamp, storage and ensuite bathroom with shower, toilet and sink. All bedding is provided and included in the price. Towels and hairdryers are not provided.
KITCHEN:	Oven / hob / microwave, fridge, freezer and all crockery and utensils provided
FACILITIES:	Study areas and gym.
EXTRA COST OF FACILITIES:	All included in the weekly price
FAMOUS LANDMARKS NEARBY:	London Eye, Sky Garden and West End Musical
VISITORS OR GUESTS ALLOWED?	Yes, 3 nights maximum. All visitors must sign in and out at reception daily.
NOISE RESTRICTIONS?	Yes, after 23:00
SMOKING ALLOWED IN THE RESIDENCE?	No, outside in the designated smoking area only
24-HOUR SECURITY?	Yes - an out of hours team is available on site
RESIDENCE CLEANING:	Room will be cleaned on arrival only. Communal kitchen areas will receive a weekly sparkle clean
LINEN CHANGING:	On arrival only
AVAILABILITY:	Over 18s only - available from 14/09/2024 to 30/08/2025
MINIMUM NUMBER OF WEEKS?	One Week
CHECK-IN AND CHECK-OUT TIMES:	Check in is from 15:00 on a Saturday and anytime on a Sunday. All check outs must be on a Saturday morning by 10:00.
ROOM DEPOSIT?	No, but all students must sign a Code of Conduct on their first day.

	By foot	By bike	By bus	By taxi
Time to the school (London Covent Garden / Lon 30+):	1 hour 20 minutes / N/A	23 / 30 minutes	38 / 50 minutes	N/A / 34 minutes
Time to the nearest café / restaurant:	3 minutes	1 minute	N/A	N/A
Time to the nearest supermarket:	3 minutes	1 minute	N/A	N/A
Time to the nearest post office:	6 minutes	3 minutes	N/A	N/A
Time to the nearest ATM / bank:	5 minutes	3 minutes	N/A	N/A
Time to the nearest sports center:	3 minutes	2 minutes	N/A	N/A
Time to the nearest hospital:	50 minutes	15 minutes	20 minutes	N/A
Time to the city center:	60 minutes	19 minutes	35 minutes	N/A
Time to the main airport (Gatwick):	N/A	N/A	N/A	1 hour 10 minutes

For the most up-to-date transport prices, please visit the TFL Website

HOMESTAY INFORMATION



THINGS STUDENTS NEED TO BRING:

Toiletries, prescription medication, personal items to make their room feel like home, a small gift for your host (not required)

SERVICES INCLUDED:

Bed linen, towels, laundry once a week (free of charge), additional laundry (extra cost), internet free of charge, study space

EXTRA COST OF SERVICES:

If the student wishes to do laundry more than once a week, the host can charge up to £5 per load; we cannot guarantee that all homestays will have a landline available for students to use

MEALS PROVIDED:

Yes

• BREAKFAST:	Breakfast is usually a light meal consisting of cereal, fruit, toast, juice, or coffee. Hosts will usually ask you to prepare your own breakfast.
• LUNCH:	You will be responsible for buying your own lunch at school, from a local restaurant, or the local shops.
• DINNER:	You will usually eat dinner with your host, or occasionally you may prepare your own meal with food supplied by your host.

WILL THE HOMESTAY ARRANGE TO PICK UP THE STUDENT FROM THE AIRPORT?

No

TRANSPORT TO SCHOOL:

Your host will give you directions to the school and explain how public transport works; some of our hosts will take you to the nearest bus stop or underground station, but they wouldn't normally take you directly to school on the first day

WHERE ARE THE HOSTS LOCATED?

London travel zones 1 –4

ADDITIONAL INFORMATION:

Homestays located within zones 1–2 are 30–45 minutes of commute time; those in zones 3–4 are 45–60 minutes from the school